The Daily Colonist.

(ESTABLISHED 1858)

COLONIST TELEPHONES

All Departments	E 4111
AFTER 11:30 P.M. AND BEFORE 8:00 A.M.	
News Desk	E 4176
Reporters	E 8530
Sports	E 7000
Social, Island News	E 0263
Circulation Mailing Room	E 0725

WEATHER FORECAST

Victoria and Vicinity—Cloudy with widely scattered rain showers. Winds westerly, 20 m.p.h. Little change in temperature. Yesterday's Temperatures—Maximum, 46; minimum, 39; minimum on the grass, 27. Yesterday's Rain—02 inch. Yesterday's Sunshine—84 minutes.

NO. 42—NINETIETH YEAR | VICTORIA, BRITISH COLUMBIA, FRIDAY, JANUARY 30, 1948 | TWENTY-TWO PAGES

Diefenbaker Says Law Used in Way Parliament Denied

Tells House He Refers to Case Now Before Court in Edmonton

OTTAWA, Jan. 29 (CP).—Contending "freedom itself is at stake" in Alberta's New Liberty Magazine libel trial, John G. Diefenbaker (P.C.-Lake Centre) called in the Commons tonight for a Criminal Code amendment to bar "circumventing" of the code as he charged had been done by the Alberta Government.

Mr. Diefenbaker demanded from the Government an amendment to safeguard the principle that editors and writers could be tried for libel only in the province where their publication originated.

He spoke a few hours after Justice Minister Ilsley, in an interview, had said the Government was considering such an amendment.

"The Lake Centre member charged that the laws of libel are being used in Alberta in a manner which was 'never contemplated by Parliament and indeed, was denied by Parliament.'

He told the Chamber that he was referring to the case now proceeding before an Edmonton court in which Jack Kent Cooke of Toronto, publisher of New Liberty magazine, and Harold Dingman, the publication's Alberta correspondent, are undergoing preliminary hearing of charges of conspiracy to publish a defamatory libel.

Parliament, he went on, had a responsibility now to ensure that never again should a publisher or an author be "drawn from one end of the country" to face such a charge as in the New Liberty case.

Mr. Diefenbaker, enunciating the principle that an editor could be tried for libel only in the province of publication, said he was pleased that Mr. Ilsley had not banded down a decision in this effect in view of the "circumventing" of the intent of the law through a conspiracy charge.

"I ask the Government to tell the country whether it intends to fill in the gap which allows a charge of conspiracy as an omnibus to circumvent the law," he declared.

Speaker Gaspard Fauteux interrupted Mr. Diefenbaker to say he wondered if the discussion might be anticipating since the case was before a court of law.

Mr. Diefenbaker said he was not discussing the facts of the case, but was speaking on the principle of the freedom of the press.

Imperial Oil Cuts Half B.C. Quotas

Gasoline will probably replace bacon as an "unobtainable-commodity" following an announcement by the Imperial Oil Company, largest British Columbia firm, that quotas of its outlets would be cut 50 per cent.

"Regular customer first" was a forecast for the early future as a result of the action, which is effective immediately.

Home Oil Distributors, whose supplies come entirely from Imperial, received a 40 per cent cut in its gasoline quota.

These two companies supply 40 per cent of the province's gasoline.

In Vancouver, George R. Matthews, secretary of the Retail Merchants' Association, said the reductions made "inevitable" an immediate system of sales restrictions, according to The Canadian Press.

"It is obvious," Mr. Matthews said, "that dealers cannot permit their regular customers to go without gasoline—a situation that will develop as materials find their outlets get gas at one station and begin meeting the rounds."

Adjournment of Case Results From Impasse

EDMONTON, Jan. 29 (CP).—Refusal of a lawyer to disclose professional confidences brought an early adjournment today in the preliminary hearing of three persons charged with conspiracy to publish a defamatory libel.

George L. Steer, counsel for Dr. Charlotte Whitton, nationally-known welfare worker and one of the accused, refused to say whether he had received from Dr. Whitton the manuscript of an article "Babies for Export," which appeared in the December 27 New Liberty magazine and on which the charges are based.

Throughout an hour's cross-examination and despite repeated requests from Magistrate Harold L. Hawe for an answer, Mr. Steer maintained the information received declined to be a silent and that he could not divulge it.

The argument took place at the morning session and adjournment was taken until the afternoon and then until tomorrow.

The situation now is that Magistrate Hawe could cite Mr. Steer, a leading member of the Alberta bar, for contempt and order him confined to jail. The only way a witness cited for contempt can clear himself is to return to the stand and give a satisfactory answer.

Legal authorities here said that Mr. Steer may be allowed to stand today it was possible the first time in Edmonton history that a counsel, after taking a case for a defendant, was called to give evidence by Crown counsel.

Plan Protest On "Curfew"

POINT ROBERTS, Wash., Jan. 29 (CP).—Residents of this tiny wedge of United States territory in the Strait Georgia plan a mass meeting tomorrow to protest the closing of Canadian customs facilities here at 8 p.m. They claim it amounts to a virtual curfew.

Point Roberts is the end of a Canadian peninsula, sliced off by the international line. At 8 p.m. parade the boundary line.

Closing of United States customs facilities means that after 8 p.m. means Point Roberts residents are "prisoners in their home area each night unless they obtain a special permit to cross the invisible border after that time.

Neighboring Canadian customs officers have been ordered to provide hundred persons are affected.

Controversy Over Part In Hongkong Defence Emerges Again in House

Bracken Demands Drew's Letter Criticizing Report Be Produced

OTTAWA, Jan. 29 (CP).—The controversy over Canada's part in the 1941 defence of Hongkong was revived in the Commons today with a demand that a lengthy 1942 letter by Premier George Drew of Ontario, criticizing the findings of the Hongkong Royal Commission, be tabled.

The demand came from John Bracken, Progressive Conservative leader, who asked Prime Minister Mackenzie King to table "the Drew correspondence which he agreed to table on July 14, 1942, and which has not been tabled to date."

"This letter, dated July 11, 1942, was sent by Mr. Drew to the Prime Minister and the leaders of the three other parties.

On July 18, M. J. Coldwell, C.C.F. leader, asked the Prime Minister to table the letter. Mr. King replied that if Mr. Coldwell would, on his responsibility as a member of the Commons, ask him to table it he would.

Mr. Coldwell said he would take this responsibility and the Prime Minister replied that it would be tabled the next day.

However, on July 15, the Prime Minister declined to table the correspondence, explaining that he had obtained the letter on a pledge of secrecy.

Other legal advice was to the effect that Mr. Drew's letter contained extracts from the evidence presented to the Royal Commission, and to table it would be a violation of the conditions under which the United Kingdom Government consented to the disclosure to the commissioner of certain secret communications.

Government legal experts are studying the question now, but it appears that the consent of the British Government may still have to be obtained.

The Commons development today coincided with the release in London by the Office of the dispatch of Maj.-Gen. C. M. Maltby, general officer commanding British troops in China when Hongkong fell on December 25, 1941.

He reported that the two Canadian battalions—the Winnipeg Grenadiers and the Royal Rifles of Canada—arrived "inadequately trained for modern war" under the conditions then existing in Hongkong.

Maj.-Gen. G. R. Pearkes, V.C., Progressive Conservative military critic in the Commons, said tonight the Government had failed to give Canada's troops at Hongkong "a fighting chance."

The general, Commons member for Nanaimo, was commenting on statements of Maj.-Gen. Maltby.

Gen. Pearkes said the Maltby statement "will be a surprise and anyone who is familiar with the circumstances under which the Canadian troops were dispatched to Hongkong."

PREMIER GEORGE DREW

Wounded Gull Flies, Bathes

Hiawatha yesterday was released from his rest home at the Royal Jubilee Hospital. The gull was "cured."

The large, grey seagull immediately lived up to Nurse Violet Young's faith in him by flying like a veteran.

To show his complete distaste for things human, Hiawatha spent his first 30 minutes of freedom taking a bath from the pool of water where a large crowd of spectators, including Mrs. Jean Barr, and an inspector of the S.P.C.A.

A sharp lack of respect for aid granted him was shown by the big bird. In his haste to be away Hiawatha snapped at and nearly bit one of one of the two men carrying his cage.

Hiawatha, now minus the arrow that pierced his feathers, but not yet sink back into anonymity, however. Before releasing him the men put bands of chicken wire on his legs to mark him.

Late yesterday he was still remaining close to the oyster farm, where the diet of clams apparently agreed with him.

Retail Profit On Gasoline Being Studied

Board Awaits Word For Conferences

Although increased gasoline prices which came into effect yesterday did not impair the position of retailers, their case is still under consideration by Petroleum Control Board, and further representations will be heard in the near future.

This was explained here yesterday by Dr. W. A. Carrothers, board chairman. Also stated she board was awaiting further information and had agreed to conferences.

Retailers, who asked a one-cent increase in their spread—now four cents a gallon here and on the Lower Mainland, and five cents elsewhere—are represented by Garage and Motor Trades Association and service station operators' section of Retail Merchants' Association.

"Their position is different from that of the oil companies, who based their requests for price increases on increased cost of crude and finished gasoline imported from the United States," Dr. Carrothers said. "Retailers' requests are based on increased cost of operation."

He said it had been the policy of the board to permit new licences so as to build up the volume of business of existing operators and give them a chance to make a living.

"That is a factor that has to be taken into consideration in conjunction with increased operating costs," Dr. Carrothers pointed out.

Anti-Inflation Move Approved in France

PARIS, Jan. 30 (Friday) (AP).—The National Assembly adopted a bill early today to withdraw 3,000-franc notes from circulation. It then defeated a recommendation of its own Finance Commission to reject another Government bill to free the gold market.

The first measure declares that 5,000-franc note, worth about $25, is no longer legal tender and sets up penalties for its use. "The bill is intended to fight the black market and bring about deflation. It passed, 370 to 246.

The bill to establish a free market in gold is aimed at bringing back hoarded quantities of the metal out of hiding and enabling France to use these reserves in buying needed imports.

Before the Assembly began voting on the withdrawal bill, Premier Robert Schuman, said his Cabinet would resign unless the Assembly backed him.

The Communists and deputies of the extreme Right opposed the bill as it passed, article by article and then as a whole.

The deputies adopted, 307 to 276, an amendment to Article Two drafted by former premier Paul Ramadier. The amendment declared the state would not be allowed to profit on the 5,000-franc bank note bill by means of a forced loan or levy.

This amendment apparently killed the possibility that the bank notes some day might be exchanged for Government bonds.

Banks have been closed for two days during debate on the money issue.

Schuman's action in suspending the large-denomination bills put after midnight Thursday was explained by the Government as a move against black market operators and hoarders. His opponents said it was a political move to win the support of the Socialists, for his anti-establishing a free gold market in France.

Einstein Writes Reply To Russians' Criticism

CHICAGO, Jan. 29 (AP).—Albert Einstein, replying to four Russian scientists who criticized his support of a world government program, said today he is convinced there is no other way of eliminating the danger of total destruction.

The physicist added he cannot view as "dangerous and harmful" in the cause of peace. He said:

"If we hold fast to the concept and practice of unlimited sovereignty of nations it only means that each country reserves the right for itself of pursuing its objectives through warlike means. Under the circumstances, every nation must be prepared for that possibility; this means it must try with all its might to be superior to anyone else. This objective will dominate more and more our entire public life and will poison our youth long before the catastrophe is finally actually upon us."

Einstein said the United States is compelled to emphasize her export trade, because otherwise "she could not permanently keep her productive machinery fully utilized." Imports by the United States of an equal volume would not be practical, he added.

Gusts of Wind Threaten Ship

Strong gusts of wind nearly smashed a large freighter on a combing reef Wednesday night after she left the basin at Esquimalt drydock yesterday afternoon.

The ship was Reshaard Trader, being towed stern first by tugs, but workmen of Yarrows Ltd. prior to change of ownership.

Immediately after leaving drydock the ship was caught in strong winds. Efforts by two small drydock tugs to prevent a mishap proved fruitless. Before the large ship was "well in hand" a total of six tugs were at the scene, including two Royal Canadian Navy ships. The vessel was taken to a finishing dock at the No. 1 plant of Yarrows Ltd.

Canadian Tanker Blows Up

PARIS, Jan. 29 (CP).—Agence France-Presse reported tonight that the Canadian tanker Parchito blew up off the South Brittany coast near Lorient today and that 18 crew members were missing.

The French news agency said that 12 of the crew were picked up by the French trawler Robert Marie of Lorient.

The French Ministry of Marine confirmed that an unidentified ship had exploded off Brittany but said it had no details or confirmation that the registration was Canadian. Lloyd's Register of Shipping lists a vessel named Parchito as being under Panamanian registry.

EGANVILLE, Oct. 30 (CP).—Wilfred Bulger, 21-year-old former member of the Canadian Army, was radio officer aboard the tanker Parchito which blew up off the South Brittany coast, his parents, Mr and Mrs John Bulger said tonight.

The 38-year-old, 4,015-ton Parchito was chartered by Dominion Steel & Coal Corporation at Sydney, N.S., two years ago to haul iron ore.

The ship then operated as a collier but has not been seen on the Canadian Atlantic seaboard for almost two years. It was at Halifax scores of times during the war.

$12,000,000 Island Mill Planned by MacMillan

Construction of a $12,000,000 bleached sulphate pulp mill on the East Coast of Vancouver Island was announced in Vancouver yesterday at the annual shareholders' meeting of the H. R. MacMillan Export Company.

H. R. MacMillan, company president, said the mill, planned to give employment to at least 200 persons, would be started early this year and be finished by 1950. It will have a daily capacity of 200 tons of bleached sulphate or 225 tons of unbleached sulphate pulp, using nothing but by-products.

On January 1, The Daily Colonist received a report that the MacMillan Company would build a sulphate mill at Chemainus. This was the first time that MacMillan at that time, No other location than the East Coast of the Island was mentioned.

Mr. MacMillan said last year's earnings of $1,126,000 would provide the means of financing the mill. He also announced a cash bonus paid for MacMillan workers, $125 for each person employed prior to August 1, 1947, and $50 on the payroll at the first of this year, and $25 to those employed during the last six months of 1947

Mr. MacMillan told shareholders the new mill, now on the drafting boards, would be located where a suitable flow of fresh water was available and would be supplied with power by the British Columbia Power Commission.

Orders for equipment are now being placed. Not only will the greater part of the $12,000,000 cost of the mill be spent in British Columbia for building products and labor but 85 per cent of the total cost will be represented by contracts and equipment orders placed with Canadian firms.

BULLETINS

Dies in Fire

VANCOUVER, Jan. 30 (CP).—A 41-year-old woman was burned to death and her husband taken to hospital suffering severe burns in a fire early today that gutted a room in a downtown Vancouver hotel.

Killed was Mrs. Mary McGuity. Her husband, William McGuity, was rushed to hospital. Police noted $500 hidden in a mattress were up in flames.

Fuel Runs Low

NEW YORK, Jan. 30 (AP).—Many New Yorkers remained without heat tonight and numerous public buildings and hospitals were running low on fuel as frigid temperatures continued in the metropolitan area.

More than 1,250 residents swamped the city health department during the day with complaints of lack of heat.

Fire Aboard Ship

CARTHAGENA, Jan. 29 (Reuters).—Fire has broken out in midocean on the 8,268-ton Belgian ship President Carrier, said reports reaching here yesterday from Leopoldville, Belgian Congo.

Macaulay Well-Baby Clinic Closed; New Unit Scheduled for Esquimalt

Repeated damage to the building and theft of equipment caused closure of the well-baby clinic at Macaulay Camp, Dr. J. L. Murray Anderson said in a report submitted yesterday to the Victoria-Esquimalt Union Health Board for the third quarter of 1947.

"A request for permission to establish the clinic in accommodation controlled by the Department of National Defence has been refuded," he noted. "It has therefore been impossible to re-establish the clinic which had been meeting a definite need in this area. It is anticipated that a clinic will be opened in the central part of Esquimalt in the near future."

Dr. Anderson reported that in spite of the closing of the Macaulay clinic and interruptions associated with the holiday season, immunization throughout the health district was 21 per cent greater than in the same period last year. A total of 1,861 visits by babies and young children were recorded in Victoria.

Number of accidental deaths were double the previous quarter, the report noted, with seven fatal automobile accidents and 14 deaths from other types of injury.

There were 165 cases of chicken pox in the two communities during the quarter, half of them occurring during November. No cases of poliomyelitis have been reported since October, when two were admitted to isolation.

The infant mortality rate was 40.72 per 1,000 living births, "a comparatively low figure," the report said. There were no maternal deaths scored with chlamydia.

Particular attention was given during the period to reinforcing previous inoculations so that children might have maximum protection against diphtheria, whooping cough and smallpox. There were 141 reinforcing inoculations for diphtheria, 42 combined and 65 smallpox vaccinations.

Immunization of rodent infestation by the Federal inspector showed "no indication to be "very light and thinly spread," Dr. Anderson stated.

"Control of rats in a port city is a most important undertaking," he reported. "The employment of a full-time rodent control officer by the local health department and the care of individual citizens in disposing of garbage through the proper channels has contributed greatly to the low infestation noted."

Number of marriages was identical with the same period in 1946, but 15 per cent less than in the previous quarter.

ALBERT EINSTEIN

take very unfavorably the view of the Russian scientists that the United States is trying to exploit the world.

The Russians, including Sergei Yavlov, president of the Academy of Sciences in the U.S.S.R., asserted in the Moscow English-language paper, The New Times, that world supremacy is a "high-sounding trademark" (that) conceals world domination of capitalist monopolies."

Writing to the bulletin of the atomic scientists, Einstein replied to their charges that some of his

Magistrate Recalls Crowning Insult

VANCOUVER, Jan. 29 (CP).—The crowning insult to Scotsmen was related in hushed tones in British Columbia magistrates' courtroom here by Magistrate Marmennie Mahsmen.

Two men in preparing to blow a safe had "poured" nitroglycerine and then had "loaded" the safe to help detonate the explosion.

"Do you know what they used to pad the explosion?" he asked.

"Haggis."

One voice cried out above the general laughter that followed.

"I hope ye gied them ten yearsirrra."

The haggis were arrested before they could use their "padding."

Controversy Over Part In Hongkong Defence Emerges Again in House

In an effort to obtain cold water to aid in keeping daily products cool, a city creamery has engaged in drilling operations on the site of its plant. Shown working with drilling apparatus in the above picture are, left to right, T. E. Harris, Jack Peters and John Rainsford, C. A. Taylor, company engineer, is in charge of the operation. The drill has gone down 240 feet without raising usable quantities of water.

—Canadian Press

School Driving Courses Sought for Vancouver

Following the lead given in New Westminster last year by the Royal City's Junior Board of Trade, Vancouver Traffic and Safety Council, backed by British Columbia Automobile Club, is launching a campaign to have safe driving taught in Vancouver high schools.

So far New Westminster and Vancouver, concerned over the mounting toll of death and disabilities in highway accidents, are the only cities the three made a definite move in the direction of high school instruction.

Education Minister W. T. Straith yesterday referred to Harold L. Campbell, in charge of curriculum organization as assistant superintendent of education, a brief from Vancouver Traffic and Safety Council outlining its proposals for a program in the Mainland city.

The minister said the Government is not making any financial contributions to the New Westminster and Vancouver projects, both of which are being handled by local initiative.

In Vancouver, the plan is to devote 20 hours to classroom instruction in theory and practical of driving, and driver responsibility, and 24 hours to driving instruction on the roads, in dual-control vehicles.

Highs and Lows Of the Weather

	High	Low	Precip. inches
Montreal	26	16	0.02
Toronto	32	22	0.02
Fort Arthur	-4	-8	Trace
Winnipeg	-2	-12	0.02
Saskatoon	-4	-14	0.02
Edmonton	10	-2	0.02
Grande Prairie	14	-2	0.02
Lethbridge	21	10	0.02
Calgary	21	10	0.02
Prince Rupert	32	28	0.02
Vancouver	37	32	0.02
Victoria	39	34	0.02
Seattle	42	32	0.02
Sea Freeman	35	27	0.02
Los Angeles	57	46	0.02

TODAY'S FEATURES

Comics	Page 12
Collectorum on Bridge	Page 6
Editorials	Page 4
Finance	Page 22
Local News	Pages 2, 3
Radio Programs	Page 13
Social	Pages 4, 5
Serial Story	Page 19
Sports	Pages 11, 12
Theatres	Page 19
Vancouver Island News	Page 10

Gandhi Carried to Meeting After Fast

Still weak from 121-hour 45-minute fast, Mohandas K. Gandhi is carried on chair from main house of Birla, New Delhi, to gardan aras to hold prayer meeting. Seventy-eight-year-old spiritual leader of India's Hindus broke fast on January 18. He fasted for communal harmony among Hindus, Moslems and Sikhs.

Death of Farmer Solves Killing Of Man's Own Father, Brother

LA RIVIERE, Man., Jan. 29 (CP) — from his father. Then the fireman A 33-year-old farmer was found shot to death on a river bank near his farm home today, and Royal Canadian Mounted Police officers investigating it as apparent suicide said they found the dead man with two shots in the forehead.

Clifford Sims, one of seven children, had lived alone on his own farm about two miles southeast of the family home. Police said tracks had been found in the snow leading from his farm property to the Clifford Sims had been located near father's dwelling. The youngest son, Clifford, 19, was found nearby in the snow. The discovery was made by officers investigating the fatal shooting of Clifford Sims, 68, and Jim Sims, 19, who had left their farm home today and set out in a buggy to where a fall for the R.C.M.P.

Tolmie Cub Pack Has Grown Quickly During Year

(Colonist Photos)

ORGANIZED little more than 12 months ago, First Mount Tolmie Cub Pack, shown above, has grown to large proportions. Pack meets Fridays in C.C.F. Hall, Richmond Road, and will present exhibition jungle dance February 27 in Bay Street Armoury. In commemoration of Baden-Powell week Akela Doris Mason, extreme right, second row from top, heads the pack assisting her as instructor, at extreme left, same row, is Scout George Hewes. Third row from top shows rest of instructor staff, left to right, Scout L. Appleby, Baloo Evelyn Ball, assistant cub master, and Scout T. Johnston. Cubs shown include Donnie Hamilton, Donnie Reside, Robert McLean, Kaye Pickrell, John Sanderson, Michael Morr, Michael Cortell, Peter Smith, John Bacon, Keith Custance, Bobby Bigg, Desmond Johnston, Kevin Hansen, Bobby Hunter, Bobby Kellington, Donald Aitken, Bill Mercer and Jim Appleby.

Soaring Costs of Building Halt School Program

Greater Victoria's five-year, $3,913,825 school building program, approved by ratepayers last June, may all have to be scrapped or revamped for presentation to taxpayers a second time because of soaring construction costs, it was learned yesterday.

It is estimated present-day cost of the program may be closer to $8,000,000 and this means, in the opinion of various municipal officials, that the program must be dropped or submitted to taxpayers at the larger estimated cost.

It is contended that the school board has no authority to spend one cent more for any project than was authorized by the by-law vote of the people.

The problem was highlighted when bids were called recently for construction of the vocational technical unit, school on the grounds of Victoria High School, which was estimated in the by-law at $150,000, exclusive of architects' fees. The single firm tender offered was $97,000 more than the estimate.

A. J. Patton, city solicitor, has already given a legal opinion on the question to the City Council's finance committee. He contends that the statutes require the estimated expenditure for each school unit to be set forth in a by-law and to be authorized by a vote of ratepayers. It is clearly the intention of the statute to limit the amount of expenditure to that approved by ratepayers and nothing more, he claims. Nor is there any provision for transferring the appropriation from one school to construct another, because all the schools set forth in the by-law must be constructed.

"SAFE PRINCIPLE"

More specifically, in a written opinion, he has stated: "It is a safe principle for us to adopt that the school board has no power or authority to enter into any contract for purchase of site or building of which provision has not been made under the act for such purposes. The board cannot be allowed to enter into any contract or undertake any expenditure involving the expenditure of any greater sum" than that authorized.

Question of whether the Provincial Government, which pays half the cost of school building under present legislation, would agree to pay if costs zoomed away over estimated was referred yesterday to W. T. Straith, Minister of Education. He said that the Government was committed by statute to pay half the cost of any school project actually undertaken, but declined to express an opinion on whether the Greater Victoria School Board could go ahead with its program in view of the legal difficulties.

So far, he reported school board members had not consulted him on the question.

Austin F. Curtis board chairman said "information on the question was being sought and, when it was received, the board hoped to hold conferences with municipal officials of the district to attempt to find a way out of the dilemma.

Indefinite suspension of the program would be a bitter pill for the board, which spent nearly a year in preparing plans and in a campaign to win support from ratepayers.

Suspension of plans for construction of the vocational-technical unit would be even less acceptable because the board stands to lose substantial Federal grants unless construction is under way by March 31.

LONDON (CP) — Fatal road accidents in Britain during November, 1947—476—were the lowest for any November since 1941. Reduction of the basic gasoline ration for motorists was held largely responsible.

CLEARANCE OF

Rayon Semi-Service, regular 1.00 Special 1.00

Panties, regular 69c 59c

NEW!

42-Gauge, Sunny Brown ... Mystic Sizes 8½ to 10½ Pair 1.35

Seamless Nylons, Sizes 8½ to 10 1.25

B.M. Clarke

711 YATES STREET

GIVE TO THE MARCH OF DIMES

States Canada Unprepared In Arctic Zone

Canada's "utter unpreparedness" in regard to Arctic defences was criticized last night by Peter Martineff, Victoria vice-president of the British Columbia Young Progressive Conservative Association.

In an address to a meeting of the Federal Progressive Conservative Association of Greater Victoria in Macdonald Hall, Mr. Martineff said that while the Canadian Arctic was a barren, uninhabited waste, on the other side of the northern frontier, Russia has built up and developed a civilized territory under similar conditions.

The Soviet Union has made people go up there to live, and for our reason only—to attack," he said.

He blamed the Ottawa government for failing to take part in an active Arctic defence program, instead of leaving it to the United States to do most of the work in this regard.

Victor Wilson, another member of the Victoria Progressive Conservatives, discussed the relationship between the Progressive Conservative Party and those political groups connected with Socialism and Communism. The two ideologies, he said, could never be reconciled to each other.

Canada's Liberal Party, he added, could be held responsible for fostering a desire for collectivism among the Canadian people.

Other speakers included Ted Brink, and Helen McNaught sang two vocal solos.

Association president W. H. M. Haldane told the meeting that the building housing Macdonald Hall had been sold and that an arrangement for new premises was one of the problems facing the association in the near future.

A special committee, said Mr. Haldane, was now undertaking to select a candidate to run in the next general election. To date, he continued, there was nothing to report.

The Local Scene

With Additional District News on Page 21

Startled Swain Finds Himself "Embraced" by Arms of Law

One more young Victoria bachelor has been added to the long list of those who firmly believe in the old adage which maintains that "the course of true love never runs smooth."

It happened like this:

Lately yesterday morning a woman resident of Blanshard Avenue telephoned police and frantically informed them that she had seen a "prowler" at the rear of her house.

Four stalwart members of the force immediately went to the rescue and after deploying in approved style around the large structure closed in on an unsuspecting young man just leaving the rear part of the building.

When the prisoner had regained his speech and a certain amount of his composure he managed to convey to the stern representatives of the law that he had just been saying good night to a young lady who lived in a rear apartment.

OPEN CONVENTION

Provincial Commander of the Army, Navy and Air Force Veterans in Canada will start a two-day convention today in the club auditorium of the Victoria Club.

J. C. Rivers, secretary of the local unit, said he expects about 100 delegates to attend the parley.

Delegates will be entertained by the Victoria unit, Friday evening.

BUILDING PERMITS

The city building department has issued permits to E. Lam for conversion of a single-family dwelling at 1017 Pandora Avenue into a duplex at a cost of $1,500; to E. H. Whitworth for adding a room to a house at 1816 Belmont Avenue at a cost of $1,500; to the C.P.R. for alterations at the newsstand at the Empress Hotel to cost $5,000 and to P. Lazaard, for erection of a five-room house at 2731 Quadra Street to cost $6,500.

SNOW FOR CHILDREN

Children of the district will be entertained tonight in No. 8 Post Civil Defence Guild hall, formerly the North Ward Community Hall with moving pictures. Admission is free and all are invited to attend.

DALLAS ROAD LAMPS

Replacement of ten or more lamp standards along Dallas Road will be included in this year's street lighting estimates, Ald. Mullinec said yesterday. A similar estimate was rejected by the council last year. The standards have been subject to corrosion from salt water spray and are considered to be in a dangerous condition.

Today's Question

Answer on Page 4

After whom was the Strait of George named?

ANGUS TO SPEAK

"The Plan for the International Organization," will be the subject of an address by Prof. H. F. Angus of the University of British Columbia, before the Victoria Branch of the Canadian Institute of International Affairs at the Union Club, Thursday at 8 p.m.

The speaker is a former official with the Department of External Affairs, and has recently returned from Geneva as a member of the Canadian delegation to the International Trade Organization.

TO INSTALL OFFICERS

Annual installation of officers of the Grand Lodge of British Columbia of the Royal Antediluvian Order of Buffaloes will be held in Victoria, Saturday, January 31. A large delegation of members is expected to attend this two-day conference.

CONSERVATIVE MEETING

Considerable dissatisfaction was expressed over the present setup of the Coalition Government at a meeting of the Provincial Progressive Conservative Association of Victoria, Wednesday night in MacDonald Hall.

A resolution was unanimously passed urging the Government to take immediate steps for the installation of hospitalization insurance on a contributory basis.

Various committees for the year were chosen and all ward organizations completed.

PEN PALS WANTED

Several requests from young people in England have been sent to Mayor George asking for assistance in finding pen pals. Molly Clarke, 12, would like to hear from someone about her own age. Her address is given as Christ Secondary Modern School, Newtun Abbott, Devon. Her teacher, Miss Y. E. Brevna, notes in the same letter that there were other girls in the school from 11 to 15 years who would like to hear from Victorians of the same age.

Miss May Wasson, 12, 88 Rawcliffe Grove Boothferry Road, Hull would like to hear from a boy or girl of her own age, and Miss Edna M. Ross, young typist and clerk of 60 Templecomb Wee Morden, Surrey England, would also like to obtain a Victoria correspondent.

GOAT BREEDERS MEET

Annual meeting of the British Columbia Goat Breeders' Association will be held in Victoria at 3 p.m., Saturday, Jan. jary 31, at the Y.W.C.A. Reports and election of officers will take place.

Minor Adjustments

Major Repairs

Our 1-Spot Mechanical Staff Is Always Ready to Serve You

McLEOD TOWING CHEVRO LET TRUCK LUMSDEN

101 YATES PL 2-1144

Mayor Appointed Honorary Warden

Mayor F. E. George was elected rector's honorary warden at the annual meeting of St. Mark's Church. A successful year was reported.

Other officers are R. H. Flint, rector's warden; A. Cullen, people's warden; Mayor George, L. M. Corke, J. D. Marshall, A. Brown, T. Treadway, T. H. Edwards, T. Pickles, G. Barrett, Mrs. E. C. Head and Mrs. W. C. Heatherfield, church committee.

Mayor George, T. Tredaway, L. M. Corke, J. D. Marshall, and substitutes T. H. Edwards and T. Pickles were named delegates to the Synod.

A Cullen, T. Ireland, Mrs. W. C. Heatherfield and Mrs. H. C. Head were appointed rural-deanal meeting delegates, with T. Tredaway acting as envelope secretary.

The first machine gun, invented by the United States in the Civil War, had five barrels.

YOU NEED AUTOMOBILE LIABILITY INSURANCE BY MARCH FIRST

TAKE ADVANTAGE OF OUR "LOWER AUTO RATES"

LIABILITY PREMIUMS $14.00 to $17.50 Yearly

JOHNSTON & CO. Ltd.

(Established 1903)

Complete Insurance Service

1614 Broad St. P. 5541-2

BRING IN BABY'S FIRST SHOES TO BE SILVER, BRONZE or GOLD-PLATED

• BABY SHOES •

PLATED AND MOUNTED—ASH TRAYS, LAMPS, BOOK ENDS, ETC

J. W. Francis

DIAMOND MERCHANTS 1210 DOUGLAS

To the Sign of the Pig Clock

LIGHTS THAT SHINE

The lamps on the Statue of Liberty in New York harbor, above Bedloe's Island, is the traditional welcome to immigrants coming to the United States

LACO QUALITY LAMPS

ELECTRICAL REPAIRS

• RADIOS • TOASTERS • IRONS

PHONE B 4112

• WASHERS • VACUUMS • REFRIGERATORS

OUR TECHNICIANS ARE EXPERTS

J. C. ROACH

512 YATES STREET

GET THE JUMP ON YOUR DAY

By tuning in on "THE BIG OR TEENY" program, 7:45 A.M., thru Monday to Friday—Featuring "AL SMITH" at the Piano

HEANEY'S

"CAREFUL SINCE 1900"

New Report on SPRING SUITS

"The styles offer you a new and definite contrast for your preference". We have loose molding jackets, waist length or boxy jackets. The skirts are slim, slim, or wide and whirling. Lovely gabardines, fine worsteds, herringbones, hard theas and English crepe make up a choice collection of fabrics in many shades.

Price range

27.50 to 79.50

They are all here now all new and exciting

Scurrahs

728 YATES

★ JUST RECEIVED A NEW SHIPMENT

TRILITES

• THREE-CANDLE EFFECT • ALL-METAL STANDS • BEAUTIFUL SHADES

ALL FOR $19.95

ALL D.V.A. ACCOUNTS WELCOMED AT

MACDONALDS ELECTRIC

FURNITURE E 1171 Corner VIEW and DOUGLAS CHINAWARE E 6753

Attention, Victoria Housewives!

SWITZER'S QUICK-FREEZE LOCKERS LTD.

Back of The Bay on Arena Way." 1700 Blanshard St.

OFFER YOU WEEK-END SPECIALS

THURSDAY — FRIDAY — SATURDAY

RED BRAND G. A. MEATS

LAMB		ROASTS	
LEGS OF LAMB, per lb	53¢	ROLLED ROAST, per lb	49¢
SHOULDER OF LAMB per lb	35¢	T-BONE ROAST, per lb	49¢
		WING ROAST, per lb	49¢
PORK		RUMP ROAST, per lb	48¢
LEGS OF PORK, per lb	49¢	PRIME INSIDE per lb	49¢
SHOULDERS OF PORK, per lb	45¢	PORTERHOUSE, FULL	53¢
LOINS OF PORK, per lb	53¢	TENDERLOIN, per lb	53¢
		POT ROAST, per lb	38¢
CHOPS and STEAKS		BRISKET BONELESS	32¢
LAMB CHOPS, per lb	55¢	ROLLED ROAST, per lb	32¢
PORK CHOPS, per lb	53¢	CROSS RIB ROAST, per lb	35¢
T-BONE STEAK, per lb	49¢	GROUND MINCE MEAT, per lb	45¢
SIRLOIN STEAK, per lb	49¢	HAMBURGER (LEAN), per lb	25¢
ROUND STEAK, per lb	45¢	BEEF LIVER, per lb	30¢
PORTERHOUSE STEAK, per lb	53¢	BEEF KIDNEY, per lb	32¢
WING STEAK, per lb	49¢	OX TONGUES, per lb	32¢
		OX TAILS, per lb	20¢
		SWITZER'S CAMBRIDGE SAUSAGE, per lb	38¢
		CORNED BEEF, per lb	35¢
		STEW BEEF, per lb	31¢

EXTRA SPECIALS

LOCAL MILK-FED G.A. ROASTING CHICKENS, 5-6 lbs., per lb	40¢	LOCAL MILK-FED SELECTED CAPONS, 5-7 lbs., per lb	48¢
G.A. BOILING FOWL 3-4 lbs., per lb			33¢

EXTRA SPECIALS

SWITZER'S FROSTED ROYSENBERRIES, per bottle	28¢	SWITZER'S FROSTED GREEN PEAS, 2-lb. pkg.	22¢
Or 3 for 78¢		SWITZER'S FROSTED LOGANBERRIES, per bottle	20¢
SWITZER'S FROSTED RASPBERRIES, per bottle	20¢	SWITZER'S FROSTED STRAWBERRIES, per bottle	30¢

HAMS AND BACON

SMOKED TENDERIZED HAMS, whole or half, per lb	45¢	RACK BACON, per lb	68¢
PICNIC HAMS, per lb	35¢	COTTAGE ROLLS, per lb	65¢
SIDE BACON, per lb	68¢	BONELESS TENDERIZED HAMS, whole or half, per lb	68¢

SHOP AND SAVE AT SWITZER'S RETAIL DEPARTMENT

PHONE B 4523 1700 BLANSHARD ST.

The Daily Colonist

Established 1858

The Colonist Printing and Publishing Company
Limited Liability

Subscription Rates by City Carrier:

Yearly $12.00
Monthly 1.00

Subscription Rates by Mail:
To Canada, British Empire, United States, Mexico:
Yearly ..... $ 6.00
Half-Yearly 4.00
Monthly ..... .75

Yearly $7.00
Monthly 1.75

All subscriptions payable in advance. Mail subscribers should make all remittances direct to The Daily Colonist
1211 Broad Street, Victoria, B.C.

Subscribers in ordering change of address should be particular to give both old and new address.

Friday, January 30, 1948

Amber Traffic Lights

It is good news that the City has received its three-color traffic lights, on order for a year, and will proceed to install them at the main downtown intersections. We know of nothing that can do more to remove one of the real nuisances of the downtown traffic system, the unending tussle between motorists and pedestrians as to the right of way. The "pause" or amber light will antangle this, and should serve to make a conspicuous improvement in the self-regulating part of the traffic system.

As the centre lights are removed from the leading business intersections, and the new traffic signals go in at the sidewalk level at each corner, there are bound to be some chaffs and delays until the public becomes fully acquainted with the new system. It is however, basically sound, and the three-light system should put an end to the "free for all" when the new traffic lights are in place the City should act promptly to integrate other traffic ordinances bearing on the same intersections, so that a co-ordinated result may be obtained.

Meanwhile, from the accident reports of the community, some intersections continue to be dangerous in themselves. Notably so is the multiple junction of roads at Hillside and Douglas Streets, the corner known as Five Points in Fairfield, the junction of Oak Bay Avenue and Fort Street, and the Hillside-Quadra intersection, to mention only a few. Traffic "circuses" should be installed at some multiple corners, unless a better device can be found; nor would this seem to depend on any particular piece of equipment.

With the prospect of a new main approach to the Island Highway, the City should also make provision now for what will be a busy artery in that direction. Special traffic provisions will be required to prevent congestion, and these will require special and careful study.

Freedom of the Press

The merits of the Cooke-Dingman libel case can be left safely to the Canadian courts where that issue is now under consideration. With the methods of the prosecution, however, there has been created across Canada instant and justifiable anxiety. If it is possible by means of a legal technicality to contort the expressed intention of Parliament and to remove from the press any measure whatsoever of its partisanship against barracking the law itself must be clarified. The fact that the Crown, in the case of Alberta, has resorted to the evasion of the criminal and experienced use of the Criminal Code in libel actions is a matter for astonishment.

Basically the protest being advanced now by publishers across Canada has nothing to do with the merits or facts of the Cooke-Dingman case itself. It rests on the established ground that it was the expressed and voiced intention of Parliament to protect publications from harassing or malicious actions that could be launched anywhere in the country regardless of where the publication was registered. Section 888 of the Criminal Code sets out expressly the remedy of any citizen who feels that he has been libelled criminally in Canada. It states, in part:

"Every proprietor, publisher, editor or other person charged with the publication in a newspaper of any defamatory libel shall be dealt with, indicted, tried and punished in the Province in which he resides or in which such newspaper is published."

That is clear. It makes every publication responsible at its registered address, and subject to every charge that could be laid under the Criminal Code in that regard. The Alberta case circumvented that by charging "conspiracy to publish a defamatory libel." In consequence two men have been hailed from Ontario to Alberta to stand trial at Edmonton. The difference may not seem much, yet it is both real and serious with respect to the freedom of the press.

As the libel law of Canada stands now the balance is held fairly even between the press and all those with whom they have relations. No man is deprived of his rights, and the press is certainly not shielded against any justifiable action. It was never intended, however, that a newspaper which circulates throughout Canada could be brought into court in twenty points in Canada for the same complaint. If the Alberta prosecution's procedure is upheld, that result could, and most likely would, follow. A substantial and a necessary freedom would be circumscribed, and no publisher would be safe against frivolous or bargaining actions in the hands of any malcontent. He could be shielded across the country, and it is a wide one, for all of the days of his life.

The press in Canada has always stood fairly behind its arguments and its actions. It has a necessary duty to protect the public by every legitimate means in its power. Sometimes it must protect them from their governors, and that cannot always be done in sweet and pleasant tones. Hard words come into play. Some citizens may be offended. If, however,—they are libelled they have a clear remedy in the courts, and somewhat the edge of the bargain at that. But shuttlecock prosecution would defeat all that at one stroke. It is not what Parliament devised. Parliament must act to prevent any such state of affairs from being embalmed into another legal "precedent."

Newfoundland

While the issue of confederation with Canada does not necessarily end with the national convention turning down this recommendation will strike Canadians as unfortunate. We know little about Newfoundland their own future is their own affair, and no undue influence has been brought to bear on the matter by this country. Certain terms of union were proposed, and while they may not have been over generous to Newfoundland, they offered a fair proposal of a prosperity Newfoundland may find it difficult to attain on her own. On balance, the long term advantages would seem to have been worth while to the ancient Colony and to Canada.

The vote of the convention, 29 against and 16 for, is not a vote rejecting confederation so much as a vote against recommending this alternative on the national ballot to be taken this Spring. The other choices are likely to be a return to former independent self-government or a continuance of the commission administration by the United Kingdom. It will devolve on the British Government to frame the ballot and the questions to be put before the Newfoundland people.

The Colonial Office is bound to respect the recommendations made to it by the national convention, yet it may feel compelled to note the large proportion of thought in favor of union with this country. It may well be that in the last analysis the choice of Newfoundland as a whole will be asked to make the final decision, notwithstanding their elected delegates have favored confederation with Canada as one alternative.

Newfoundlanders are a proud people, as they have every right to be. By now they must have seen the Canadian dollar at work to get back again onto their own feet and run their own show. As it happens, though, they could still do that in great measure as a province of this Dominion, with the added assurance of partnership in a larger sphere which offered greater opportunity for their citizens. For Canada the only possible alternative to confederation would round out its North American entity. The two countries are complementary and could progress with much advantage together.

Production and Prices

United States shirt and pyjama makers are said to be wearing an air of "unusual prosperity." Men's sport and dress shirts are now pouring from the factories at a rate of over 200 million a year, and apparently they fear they will become mired in over-production. On the basis that supply and demand governs prices one would scarcely credit such apprehensions. At five, or even ten dollars a shirt the market would not seem to be saturated.

The war years, if they brought shortages and frayed cuffs, may have accustomed men to less superfine garments. The urge to don a new shirt may have been dampened somewhat, especially at the present range of prices. Many a housewife discovered the gentle art of turning collars and cuffs, so that her husband could be reasonably presented it. In an art that may not be lost quickly, since it has a distinct bearing on the family purse. Consumer resistance to high prices may be showing itself with some effect.

As for pyjamas, this is where the manufacturers may have even greater cause to worry. Nobody wears about in public in pyjamas except in motion pictures so there is not the urgent necessity for a new pair as in the matter of a new shirt. Men, in pyjamas—in most cases fortunately they are not —men might seldom buy a new pair of pyjamas. Last year United States factories manufactured some 20 million pairs, which seems a lot.

One tends to think any fear of over-production would soon disappear if the price of shirts came down sharply. In their case the high cost deters the prospective buyer. What of the argument that the cure for exorbitant prices lay in adequate production? Regarding North American shirts, it looks as if manufacturers might like it both ways.

Seen in Passing

Talk about adult education as one may, the best investment humanity can make will always be in its children. What can be done to give them a better, fairer and cleaner world in life will return to the world through all of men's days

From "Morality"

We cannot kindle when we will
The fire which in the heart resides.
The spirit bloweth and is still,
In mystery our soul abides:
But tasks in hourly of insight will'd
Can be through hours of gloom fulfill'd.

With aching hands and bleeding feet
We dig and heap, lay stone on stone;
We bear the burden and the heat
Of the long day, and wish 'twere done.
Not till the hours of light return
All we have built do we discern.

Then, when the clouds are off the soul,
When thou dost bask in Nature's eye,
Ask how she work'd in your self-control,
Thy struggling, task'd morality—
Nature, whose free, light, cheerful air
Oft made thee, in thy gloom, despair. . . .

—MATTHEW ARNOLD.

Falsehood flies and truth comes limping after it, so that when men come to be undeceived it is too late.—SWIFT.

The Third Column

By TOM TAYLOR

ARE MEN EQUAL?

Do you believe that all men are equal?

It was an affirmative remark to this effect, casually overheard, that caused this column to ponder the question yesterday. Phrases like "equal in the eyes of God" and "I see evidence of the differences every day. It noted them the first day it went to school and found that the little boy in the next desk seemed to have been born with quicker uptake.

Not due to I believe that the highest aim of democracy is expressed in a so-called right to greet everyone and be with them.

There are degrees in human contacts, you know, as well as in sporting aptitudes, and no one can deny that some youths have more natural ability in this better than others.

But let us see what some fairly substantial opinion on the subject reveals. It may be one of the handiest book of quotations available.

Here is Thomas Jefferson, author of the Declaration of Independence. "We hold these truths to be self-evident—that all men are created equal; that they are endowed by their Creator with certain inalienable rights, that among these are life, liberty, and the pursuit of happiness."

ONLY HALF RIGHT

Jefferson was only half right. Men are not created equal, in so far as concerned the aptitudes we are concerned. My neighbor can do things in his basement workshop that means for me pain, and conceivably there might be some other things I can do at his bench than he. Liberty, yes. Life, yes, but here fate may intervene to put the shortest of odds against any man. And the pursuit of happiness is often hindered by the individual himself and no one else.

There is perception in the remark of A. P. Herbert that "we shall not produce equality by turning everything upside down." In the course of time some things have been turned upside down and a good job too, but he probably had in mind those reformers whose aspiration is derived mostly from envy.

This would be the kind of group of whom Dr. Johnson said: "Sir, your levelers wish to level down as far as themselves. But they cannot bear leveling up to themselves; they would all have as many peoples under them. Why not then have some above them?"

There is no one, after all, who has not somebody a step ahead of him, whether it be in the matter of knowledge, application, personal integrity, deftness or plain daftness. Proude said: "Men are by nature unequal. It is vain, therefore, to talk of liberty till they were equal." Is that not so?

MAKING OFF YOUR HAT

George Fox, who founded the Quakers and lived in an age of political intrigue, said in his journal that: "When the Lord sent me truth into the world, his truthds me so put off my hat to every man or woman." What he meant was that in the sight of the Lord there is no God, no the poor peasants as the mighty in armour, "in the flesh."

That should not prevent you from conceding the differences of men. If you take off your hat to a mark of respect to someone who has earned honor, you need not lose any self-respect thereby. Who knows he may take off his hat to you some day? If you don't doff your bonnet as a sycophant, "out of fear, and hope."

"Some must follow, and some commanded, though all men are equal," wrote Longfellow, and you see proof of this truth all around you. Do acknowledge it each time you tone into office the president of your local community club.

Pierre Charron, the French moralist and friend of Montaigne, has never the sermon mark with me he said: "Whatever difference there may appear to be in mere fortunes, there is still a certain compensation of good and ill in all, that makes them equal."

THE BURNS SENSE

Most of the assertion about men being equal, I fancy, stem from the variety of men's fortunes in a material way. In the Burns sense of a man being a man for a that, all men are equal—that is, as individual human beings with the right to be treated as such. But it is a mistake to widen this thought to cover all the facets of that peculiar creature, man.

This is not to argue that you should be content with your lot, although if you are good at it, if you been, you can be, you don't need to be worry about it. The truth driver is just as necessary to society as the doctor, and each deserves to be respected for his skill. Respect for another person's virtues, whether of character, ability or natural aptitude, in fact, is a basic test of one's own personality.

If you want to improve your standing go ahead and try. Few people know what they can do until they have a shot at it, and then they're often pleasantly surprised. And that's nothing wrong with trying to make your way upwards in the world.

But don't waste time in envy and regret, seeing some all men are equal in all things. They're not, and never will be, minus the make-up of mankind changes through a power not at our disposal.

The thing to do is to accept your limitations and develop your own special penthartics to work in your favor. Even if they don't seem just as good as those you'll test all the happier for having tried.

(Copyright in all Countries)

Refugee Balts Pose Problem for Sweden

By MARIE WASSERMAN
North American Newspaper Alliance

STOCKHOLM, Jan. 30.—Sweden is currently is faced with the delicate problem of dealing with the 28,000 Baltic refugees who have fled across from the former republics of Latvia, Lithuania and Estonia.

Russian demands on neighboring Finland and Denmark to surrender Baltic refugees have not created panic among the refugees in those countries. They now hope to join those in Sweden, adding to an already difficult situation.

The problem arises from the fact that she has formally recognized the annexation of the three Baltic states by the Soviet Union, and considers that the Balts are Soviet citizens and should be treated as any other Russian nationals. Sweden on humanitarian grounds considers them political refugees.

Sweden's policy, however, has not always been clear. Two years ago the Swedish Government, under former Soviet pressure, surrendered 200 Balts who had served in military forces during the war.

This action was extremely unpopular and public feeling ran high against the Government. Today it is a safe assumption that no Swedish Government would surrender Balts already in the country and remain in power. The big question, then, is what the Swedes will do with any new entrants.

The majority of the Balts now in Sweden fled from Germany. Some had fought with the Germans and some with the Russians—but clearly themselves as refugees from "behind the iron curtain" or as refugees from the "forgotten republics." Newer arrivals make much of both these lists.

Until now the Balts have been allowed to remain in Sweden with a minimum of red tape. There are three receiving camps for refugees, one in the north, a second near Stockholm and the third on the southern coast. Balts are detained in these camps only a short time. They are then permitted to take jobs. Citizenship is, however, very difficult to obtain. Although Danes, Norwegians, Americans and Swedish-Finns (those Finns whose native tongue is Swedish) can obtain citizenship in five years, the Balts are required to spend ten years in Sweden before they become eligible for citizenship.

The Balts, though appreciative of Sweden's hospitality, feel this attitude restriction characterizes the Swedish approach to their problem. Balts coming here are in desperate lax collections, some of whom have been handled roughly in their attempts to collect.

Letters to the Editor

No letter to the editor will be published unless signed by the writer. This rule applies to letters signed with initials, nicknames or a fictitious name. Unsolicited letters will not be returned.

PEACE VERSUS FINE

Sir,—Dr. T. H. Williams, controller of oil and coal for the Department of Lands, is reported to have stated recently that if the proposed P.O.E. extension follows the Pine River route rather than the Peace, the reason may be the rich deposits of coal in the vicinity of Hazler Creek. Surely, Dr. Williams in his important position knows that estimates by Dr. McLearn, Dominion Government geologist, for the Peace River Canyon coalfield, and by Norman C. Bitten Pine Carbon River field together add up to 2,000,000,000 tons of high grade coal. In contrast to this, according to a recent report by Hon. Herbert Anscomb, the findings of coal to date in the Hazler Creek or Pine River area are 100,000,000 tons. If it is coal that is required, or bait a million hydro-electric horsepower, or all the timber from the upper Peace and its tributaries, or the lead, silver, zinc, copper, mica or the large metalliferous mineral areas in British Columbia—all lying idle for lack of transportation—it is the route without a summit on the mighty Peace that is needed, and not the one through the avenue of wheat to the basin of the Mackenzie with its oil, its gold and other resources too numerous to mention. Come and get it, British Columbia—and lead the Peace Dominion in northern trade.

E. KYLLO.

Secty. Publicity Committee, Hudson's Hope Board of Trade, Hudson's Hope, B.C., January 21, 1948.

ISLAND BROOM

Sir,—I see by today's paper in your "Today's Question" re broom on Vancouver Island that Captain Grant brought it here. We were always told in our family that my grandfather, who drove Sir James Douglas buggy round the country for years, said that James loved the broom so much that he carried seeds in his pocket and scattered them broadside along the roads as he drove.

I cannot vouch for the truth of this but we have always thought that is how it became so prolific around Victoria.

My grandfather came to the province at the news of the gold rush at Yale, later coming to Victoria where he had a conveyance.

BEATRICE McCOLL.
Box 510, Duncan, B.C., January 27, 1948.

HELP APPRECIATED

Sir,—We wish to extend our most sincere thanks to the principals and staff who so kindly took part in our Christmas pantomime, "Babes in the Woods."

We are more than grateful for their generous co-operation in freely giving so much of their time and talent to our cause.

JOAN B. BIRD,
Corresponding Secretary, Sidarthan Junior League, 2625 Richardson Road, Victoria, B.C., January 29, 1948.

Tides at Victoria

January

Date	Time	Ht.	Time	Ht.	Time	Ht.	Time	Ht.
1	3:48	0.2	9:34	7.0	15:36	1.7	21:48	7.8
2	4:36	0.3	10:24	7.0	16:30	1.6		
3	5:24	0.5	11:14	7.0	17:24	1.5	0:12	8.0
4	6:12	0.8	12:06	7.0	18:18	1.4	1:06	8.1
5	7:00	1.1	12:58	7.0	19:12	1.3	1:54	8.2
6	7:48	1.4	13:50	7.0	20:06	1.2	2:42	8.3
7	8:36	1.7	14:42	7.0	21:00	1.1	3:30	8.3
8	9:24	2.0	15:34	7.0	21:54	1.0	4:18	8.3
9	10:12	2.3	16:26	7.0	22:48	0.9	5:06	8.2
10	11:00	2.6	17:18	7.0	23:42	0.8	5:54	8.1
11	11:48	2.9	18:10	7.0			6:42	8.0
12			19:02	7.0	0:36	0.7	7:30	7.8
13	0:36	3.2	19:54	7.0	1:30	0.6	8:18	7.6
14	1:24	3.4	20:46	7.0	2:24	0.5	9:06	7.4
15	2:12	3.6	21:38	7.0	3:18	0.4	9:54	7.2
16	3:00	3.8	22:30	7.0	4:12	0.3	10:42	7.0
17	3:48	3.9	23:22	7.0	5:06	0.2	11:30	6.8
18	4:36	3.9			6:00	0.1	12:18	6.6
19	5:24	3.9	0:14	7.0	6:54	0.0	13:06	6.4
20	6:12	3.8	1:06	7.0	7:48	0.0	13:54	6.2
21	7:00	3.7	1:58	7.0	8:42	0.1	14:42	6.0
22	7:48	3.6	2:50	7.0	9:36	0.2	15:30	5.8
23	8:36	3.4	3:42	7.0	10:30	0.3	16:18	5.6
24	9:24	3.2	4:34	7.0	11:24	0.4	17:06	5.4
25	10:12	3.0	5:26	7.0	12:18	0.5	17:54	5.2
26	11:00	2.8	6:18	7.0	13:12	0.6	18:42	5.0
27	11:48	2.6	7:10	7.0	14:06	0.7	19:30	4.8
28			8:02	7.0	15:00	0.8	20:18	4.6
29	0:36	2.4	8:54	7.0	15:54	0.9	21:06	4.4
30	1:24	2.2	9:46	7.0	16:48	1.0	21:54	4.2
31	2:12	2.0	10:38	7.0	17:42	1.1	22:42	4.0

The times used in Pacific Standard for 8 p.m. is to be added to the times given. Thus, the figures for height serve to determine the tide at Victoria. Tides in Pacific waters rise to the value the tide at Victoria. Tides in Pacific waters rise to the value the tide at Victoria. Tides in Pacific waters rise to the value

Tories Win Over Labor In Glasgow By-Election

GLASGOW, Jan. 29 (CP). — The Labor Government's string of by-election successes unequalled in British parliamentary history, was broken yesterday when a Conservative candidate was elected to the working-class district of Camlachie by a scant plurality of 380 votes.

Charles McFarlane, Conservative, with the House of Commons seat depending 11,686 votes to 11,306 for the Labor candidate, John M. Ingle, Glasgow engine driver.

McFarlane succeeds Rev. Campbell Stephen whose death created the parliamentary vacancy. Mr. Stephen had been elected as an Independent Labor Party candidate in the 1945 General Election but later switched to Scottish Labor and with, Government leaders. He had won from McFarlane in a two-way contest by a majority of 4,158 votes —15,558 to 11,200. Yesterday McFarlane was aided by a six-way race.

The Camlachie seat was not an orthodox Labor constituency, but one held by the splinter Independent Labor Party from which the Labor Party eventually sprang. When the Labor Party failed to reach agreement with the I.L.P. in Glasgow, Miss Annie Jenkins, sister of the former I.L.P. leader, the late James Maxton, contested the seat.

Given a fair chance of victory, she had only 1,622 votes and observers said her defeat may mean the final dissolution of the once-powerful I.L.P.

The three other candidates also lost deposits. Edward Goodfellow polled with only 312 votes.

R. B. Wylie, Independent Scottish Nationalist, and Guy Aldred, Independent Labor, had 1,320 and 346 votes respectively. The last four candidates all lost their election deposits.

Health Test Dampens Lions' Lunch

PUEBLO, Colo., Jan. 29 (AP).—The Pueblo Health Department crashed a Lions Club luncheon party here today to test the lion meat which was served in genuine "lionburgers" to members.

Inspector William Zarn and William Buff explained politely to members that if the meat was live meat did not disorder a glass of water, it was pure.

So the human lions stood by with their cheeks full of lionburger and watched the test. The water turned a dark purple. No one was able to decide immediately the significance of the result, but the possibilities were obviously sinister.

Not all of the Lions Club members ate the lionburgers. A number brought their lunches in paper bags. One man brought only a box of crackers, but seemed completely satisfied with his lunch in view of the lionburger test.

May Be Market In Philippines

VANCOUVER, Jan. 29 (CP).—City shoppers said today about the only markets now left for fresh fruits and vegetables from the Pacific Coast are the Philippines, which import chiefly from the United States, and the South American, which recently have purchased large quantities of British Columbia apples.

Great Britain's austerity program is considered the chief factor in the present slump. Other European countries have too great a need for staples and other necessities to spend money on luxury imports.

Question Man Who Broke Into Oakalla

VANCOUVER, Jan. 29 (CP).—Strange things happen—a man has been arrested for breaking into the Oakalla Prison Farm.

Guards captured the high-jumping prowler late last night after firing three shots.

"Don't shoot, I give up," he shouted to the guards after he had scaled a ten-foot fence, topped by three strands of wire.

"He went over it like a rabbit," said a prison guard who was in on the capture.

Police found scraps of a piece of paper in the man's pocket. They held it contained a list of numbers, similar to a list of bank notes stolen by three armed bandits in the $8,000 January 16 robbery of the Royal Bank of Canada in suburban Burnaby.

Authorities said the "visitor" may have thought the bank loot was hidden in the prison yard. His name was not disclosed, pending further investigation.

Crash-Lands Plane To Save Citizens

DENVER, Jan. 29 (AP).—Lt.-Col. Ralph E. Baird, Jr., 26, rods a burning fighter plane safely to earth tonight rather than abandon it over an East Denver residential district where it caught fire 12,000 feet in the air.

Baird, who escaped injury, hinged the plane the flaming P-51 seconds after he brought it to a landing. Fire virtually destroyed the craft.

France Operation Excites Paris Bourse

Ordinarily press photographer is welcome in the Paris Bourse (stock exchange) as Grand Mufti would be in Temple Emmanuel. But impending operations in franc for hard dollars and camera was privileged to see high fever brought about by devaluation program on last trading day before operation. Above, stock market officials have to dollar, and for import-export transactions, 214.4 to dollar.

Letter gives American tourists in France golden break.

Canadian Customs Man Claimed Used by Reds

SEATTLE, Jan. 29 (CP).—A New York begrin, Manning Johnson, testified to the American Activities Committee that he quit the Communist Party as "to have stated in this country"

"Every Communist is taught to be a traitor," testified Johnson, who said he was a party member from 1930 to 1940.

Testifying nearly all of the third day of the session, he told of a "smuggling arrangement" operated by Communist Party members between Canada and the United States.

He said the system was set up between Canada and Buffalo, N.Y., through use of a Canadian customs inspector after the Communist party was outlawed in Canada in 1936. The same "two-way pipeline," he said, operated in Detroit.

Witness Johnson, however, did not mention the name of the Canadian customs inspector. When asked, he said, "Well, I've got a name somewhere in my files in code," but investigators did not press the question.

Johnson claimed the homes of prominent Canadians were used for conferences because "they were least open to suspicion."

He said his first Communist Party job was as district organizer, which he described as "like a little Czar," at Buffalo. His assistant there was Morris Rappport, who he said now is the party organizer in the Pacific Northwest.

Flames Damage Winnipeg Block

WINNIPEG, Jan. 29 (CP).—Forty-one persons were left temporarily homeless today when a two-alarm fire swept a two-story frame apartment block at Alexander Avenue and Isabel Street in downtown Winnipeg. Damage was estimated by Fire Chief David Clawson at $15,000.

Believed to have started in the basement, the fire ran up the walls and damaged the roof. Little damage was reported to contents of the suites.

Residents left the building in orderly fashion.

Wage Adjustment Sought by I.W.A.

VANCOUVER, Jan. 29 (CP).—Demands for an immediate lumber wage adjustment to meet higher living costs, were made today by the International Woodworkers of America (CIO) which has a membership of 37,000 in British Columbia.

The I.W.A. executive has asked lumber and mill operators that the adjustments be made retroactive to January 1.

The Great Wall of China is 3,256 miles long almost the width of the United States.

Tito Hand Seen in Reversal Of Policy Towards Dimitrov

By J. M. ROBERTS, Jr.
A.P. News Analyst

Moscow's disavowal of Georgi Dimitrov's plans for a federation of the Central European capitive states seems to have caught Anglo-American political intelligence agencies unprepared.

The Kremlin knew of Dimitrov's plans. Dimitrov's statement was a trial balloon which aroused so much Czech and Polish resentment that Moscow did not care to back it, whether he had been off half-cocked, or whether a dispute may have developed between the Communist Party and the Kremlin.

ACTUALLY SUBSERVIENT

Pravda, which was voice to the Communist Party, which theoretically controls everything. But it is actually subservient to the bureaucracy despite the latter's pretentions of being merely the party's servants.

Dimitrov, dictator of Bulgaria and prime mover in the Cominform, has been credited with operating a thoroughly authentic branch of the Kremlin. There were reports last month that he had visited the Kremlin and that he and Stalin had agreed on the federation idea. Now Pravda says Georgi doesn't know what he's talking about.

The paper's apologetic tone when it touches on the fact that it gave pronouncers to Dimitrov's statement last week carries a hint that something has happened to Moscow's policy in between.

TITO STRATEGY

There is just a possibility that "Little Joe" Tito may have had a hand in Dimitrov's disconfiture. Dimitrov has been gradually aiding the Yugoslav dictator out of the limelight in the Balkans. Conduct of the Greek war and many other matters have been transferred from Tito's hands to those of Dimitrov's Cominform. Dimitrov not Tito has been arranging the Central European coup.

This might be expected to result in a plan which would introduce another difficulty between him and the Kremlin.

Thats just a thought about the mechanics of the deal. As for policy, Dimitrov's proposal was a deviation from the post-war Communist line. In recent years the old cry for the proletariat of the world to unite regardless of nations lines has given way to a new concept that Communism can best be promoted from within other countries. This is an effort to avoid the charge of foreign intervention and a decision not to try to buck national patriotism.

The Communists also know that every other Imperial power has learned that small and divided nations are easier to control than large ones.

It will be interesting to see, now, what happens to Dimitrov. This is the second time he has been in serious trouble. In 1935 his Bulgarian Communist party was bitterly criticized in Moscow for failure to take advantage of a fight between Rightists and the peasants which resulted in a Rightist coup. Dimitrov lived that down.

Seeking Work For Older Men

In spite of the fact that the Dominion Department of Labor has been concentrating on the problem of jobless workers in the older age groups to date its efforts have not resulted in any stable decrease in the total number, a National Employment Service spokesman in Victoria said yesterday.

"Despite the fact we are experiencing a high level of employment, workers over 40 are finding difficulty in securing jobs," he said.

In an effort to bring the seriousness of this situation to the public, he added, Arthur MacNamara, deputy minister of labor may be seen during regular newsreel showings at the Atlas, Plaza and Capitol Theatres, this week.

...Oddities...

OWEN SOUND, Ont., Jan. 29 (CP).—Aust. there's a sneezing-jag going adrift in these parts.

An Ontario highways official said last night that a plough sent to clear roads north of this Georgian Bay district down into a snow bank and "just disappeared."

The operator placed a fallen tree to mark the spot where it has buried.

PENTICTON, B.C., Jan. 28 (CP).—Money doesn't worry Chris Samaras, auto owner.

He found a wallet dropped by an American tourist and kissed it onto a shelf for safekeeping.

A few minutes later the breathless tourist returned, and made a hurried check of the contents.

The wallet contained $1,000 in United States currency.

PIERRE, S.D., Jan. 29 (AP).—Guy Burton, while serving in the army 22 years ago, lent $100 to a buddy, who promised to pay it back.

He did—yesterday.

WAUKEGAN, Ill., Jan. 29 (AP).—Weinkgan's police fingerprint expert, Louis Yeoman, was positive a robber had an accomplice—the prints on a piece of glass were those of two distinct persons.

One of the prints was that of Harrison Cunningham, 27, of North Chicago. Yeoman found it on the window glass taken from the Waukegan Motor Sales Company. Cunningham admitted he had broken into the place and taken $110 in merchandise.

Before Cunningham was sentenced to three to six years in prison, Yeoman questioned him repeatedly about a palm print on the glass. "No accomplice, I did it myself," the man insisted.

Yeoman still wasn't satisfied. He studied the glass some more. Finally he identified the palm print. It was his own.

SWEET HOME, Ore., Jan. 29 (AP).—The argument between husbands and wives over whiskers and hemlines reached an impasse today in this little northwest Oregon town with the domestic-sounding name.

In a campaign against new fashions, 78 husbands voted to grow beards to protest the lower hemlines. They placed a penalty of $20 on shaving and the beards began to sprout.

Now some of the women have retaliated by retreating from their kitchens and leaving the domestic chores to their husbands.

It's worrying the men. They promised each other not to shave until St. Patrick's Day, March 17.

HAVERHILL, Mass., Jan. 29 (AP).—Central district court was Destined today because of a broken furnace grate. Lawyer, officials, Judge Daniel J. Cavan and others sat in their overcoats.

First case? Charles C. Bacon, landlord, was charged with not supplying his tenants with sufficient heat. He explained his oil allotment had been cut.

"Not guilty," said Judge Cavan, pulling up his coat collar.

Acts AT ONCE to relieve
Night Cough SPASMS
Millions of bottles of PERTUSSIN are used every year all over Canada and the U.S. IT MUST BE GOOD! Pertussin—a well-known herbal cough remedy—not only relieves your coughing spasm, but also loosens and makes phlegm easier to raise. Safe and highly effective for both children and adults. Get Pertussin! -PERTUSSIN-

The Awful Price You Pay For BLEEDING GUMS
Have bleeding gums sometimes a sign of disease? Pyorrhea, a bad gum infection, where pus secretes from around teeth and in those teeth. Gums recede, teeth loosen.
Do see your dentist and start using Forhan's For The Gums at once. Forhan's cleans teeth to a brighter sparkling lustre. It checks bleeding gums, helps gums to be firmer with a lovely healthy pink tone. Notice the difference in the way your teeth and gums seem feel and look. Recommended by Dentists.
Forhan's FOR THE GUMS

ARE YOU? MOVING PACKING STORING YOUR FURNITURE IF SO—USE THE OLD "RELIABLE"
STOCKERS SECURITY STORAGE Ltd.
VICTORIA'S FINEST FURNITURE • WAREHOUSE MOVING • PACKING
PHONE G 3131

DIGGON-NIDDER LTD.
Got Your '48 Diary?
Better order yours now, stocks are getting low. We still have a good selection but better come early
DIGGONISM Success is getting around you better win than yourself, is getting around them.
Diggon's DIGGON-NIDDER LTD.

ACCORDION FILES
Our Favorite Classification system of office index cards.
Diggon's

SPECIAL RAINCOAT EVENT
A timely opportunity to obtain weather protection at moderate cost
12 Only ENGLISH GABERDINES
Imported direct from England. An exceptional value—due to late delivery.
$19.50
TRENCH COATS
Genuine Jos. Gould tailored D.B. trench-coat, gun patch, double yoke, sleeve keepers, wide shoulders and waist, styled for rain or dress. Ideal for Spring
$24.50
5 ONLY—Lined Cotton Gabardine. Balmacaan Raincoats $9.50
Les Palmer "THE TIDDLY TAILOR" Limited
714 View St. "Opp. Royal Dairy" B 2825

YARD CLEARANCE SALE
DRY MILLWOOD
Per Cord $6.00 From Empire Yard
SEMI-DRY MILLWOOD From Empire Yard Per Cord $4.75
EMPIRE WOOD CO. Phone B 2424 OFFICE: 1400 DOUGLAS ST.

A No. 1 FIR Millwood
For Furnaces, Fireplaces or Range. Big Loads. Immediate Delivery. Also Cut in 2 ft. Lengths if Desired
Sawdust Available
Delivered in 1½ or 2-Cord Loads
Fresh Picked and Graded
EMPIRE WOOD CO. Phone E 8523

INSIDE FIR AND BLOCKS
Short cord, 16 inches. Cordwood cut inside. In 8000 months delivery. Per cord $8.00
Delivered in 1 Cord, 1½ Cord and 2-Cord Trucks
EMPIRE WOOD CO. PHONE E 8523

CEDAR MILLWOOD
12-inch stove lengths. No knots, small wood, very solid. $9.00 Dog. Per cord, delivered
EMPIRE WOOD CO. PHONE E 8523

Cinders - B. Phone B 2424
FOR DRIVEWAY, FILL, ETC.
$1.50 Per Cubic Yard Delivered.
Empire Wood Co.

WILSON FROZEN FOODS
12 Varieties
Smoke Fresh!

RED & WHITE FOOD STORES
SHOP AT THE RED and WHITE CIRCLE
Your local Red & White Store is independently owned and operated. By banding together with other stores under the Red & White Circle, we are able to bring you groceries, meats and produce at a substantial saving. See our prices below and compare!
Be assured of a courteous, friendly greeting when you enter a Red & White Circle Store. Purchase all your food requirements in one place and save money at the same time.
PRICES GOOD IN VICTORIA, SIDNEY, MILL BAY, SHAWNIGAN LAKE, SOOKE
EFFECTIVE FRIDAY and SATURDAY, JANUARY 30 and 31

KEL APPLE JUICE, 20 oz. 3 for 25¢
BLENDED JUICE, 20 oz. 2 for 25¢
TOMATO JUICE, 20 oz. 2 for 27¢
DOMESTIC SHORTENING 31¢ lb.
NABOB TEA, ½ lb. 89¢
NEILSON'S COCOA, ½ lb. 34¢
NABOB COFFEE, 1 lb. 57¢
INSTANT COFFEE, ½ lb. 58¢
GOLDEN KIST PINEAPPLE JAM 24-oz. jar 47¢
CHOICE PEAS, No 4, 20 oz. 2 for 31¢
CUT GREEN BEANS, 20 oz. 2 for 37¢
RED AND WHITE VEGETABLE SOUP, 10 oz. 3 for 29¢
RED ARROW SODAS, Family 25¢
SALAD TUNA, 7 oz. 29¢
AYLMER TOMATO CATSUP, 11 oz. 21¢
PORK AND BEANS, 15 oz. 2 for 33¢
SEEDLESS RAISINS, lb. 2 lb. 37¢
RED & WHITE JELLY POWDER 3 pkts 29¢
QUICK QUAKER OATS, large 26¢
AUNT JEMIMA PANCAKE FLOUR, 20 oz. 23¢
GRANULATED SUGAR, 5 lbs 47¢
CANNED MILK, tall tins 2 for 27¢

PRODUCE
ORANGES choice, 288's 2 doz. 55¢
GRAPEFRUIT, 96's 4 for 25¢
ROME'S APPLES 3 lbs 25¢
POTATOES, table 10 lbs 40¢

DAIRY
BUTTER, 1st grade, lb. 70¢
EGGS, "A" large, cartons 49¢
CHEESE, Chateau, ½'s 27¢
PEANUT BUTTER, 16 oz 43¢

MEAT
BACON, side, ½ lb 39¢
GROUND BEEF, lean, lb 32¢
BLADE ROAST, trimmed, lb 36¢
CHUCK ROAST, lb 34¢

Telephone B 2424 5441
Mademoiselle Shoe Salon
"Guy Decorver"
color at your feet
looking for something bright and beautiful? . . . Look at this "Guy Decorver," slung pump that will add dramatic accent to your new ensembles
Also featured heels . . . riding high on a platform . . . color at your feet
Guy Decorver pumps sell for $21.95 and upwards
21.95
Ingledew's
"where you think of fine shoes"

Social and Personal

Mr. and Mrs. J. Harold Wilson have returned to their home at 805 Pemberton Road after spending a few days at Campbell River.

On Saturday an after-five party is to be held at the home of Miss Charlotte Cook, 1320 Rockland Avenue. A cordial invitation is extended to all ex-nursing sisters who attended Victoria General Hospital.

Brig. C. V. Stockwell and Mrs. Stockwell entertained at an after-five party on Wednesday at their Four Bay Road home in honor of their daughter, Mrs. T. C. Usher, who arrived from England recently for a three-month visit with her parents.

Miss Lois Pendray will arrive in the city by plane today from New York City, where she is studying art, and will stay with her mother, Mrs. H. T. Pendray, 1849 Mayfair Drive. While here she will be an attendant at the marriage of her sister, Miss Patricia Pendray, on February 14.

Miss Mary Kerr who is being married early next month, was the guest of honor when Miss Jean Comeau entertained at a kitchen shower recently at the home of Mrs. Lance Lozier, 1021 Cook Street. The useful gifts were concealed in a little salt-box and the bride-to-be also received a corsage of carnations. The guests were Mrs. A. H. Lee, Mrs. R. Horwill, Mrs. B. Cook, Mrs. J. Tyrrell, Mrs. Brooks, Mrs. L. Belmont, Mrs. L. Lozier, Mrs. F. Rankin, Mrs. O. Carlino, Mrs. J. Mayhon and Misses Monica Boyce, Helen Hamm and Frances Cutler.

As a surprise for Miss Marjorie Ross, whose marriage takes place shortly, Miss Alexa Cleret was hostess on Wednesday evening at her home, 36 Linden Avenue. From a lamp-standard a watering can showered pink and white streamers on the pretty cups and saucers and gifts of linen piled beneath it. Fragrant corsages were presented to the bride-elect, her mother and the mother of the groom-elect. Those invited guests were Mrs. James Cameron, Mrs. Robert Ross, Mrs. F. W. Briers, Mrs. B. R. Cicerl, Mrs. W. Rayfuse, Mrs. S. L. Smith, Mrs. Hunter Briers, Mrs. Jack Findlay, Mrs. D. F. O'Leary, and Misses Isobel Briers, Joyce Morley, Jean Cullre, Marilyn Briers and Elizabeth Cleret.

Mrs. Muriel Munro, whose marriage to Mr. R. Harmon will take place next month, was guest of honor at a linen shower, following the regular meeting of the Tillicum Guide and Brownie Local Association held at the home of Mrs. H. Ballantyne. The gifts were presented in a chest decorated in blue and gold surmounted with the Guide trefoil with an accompanying corsage of daffodils and violets. Mrs. Munro, who is secretary-treasurer of the association, was presented with a wedding gift by the president, Mrs. R. Balantyne. Guests were Mrs. W. Gill, Mrs. J. Vital, Mrs. S. Scurrah, Mrs. Freeman King, Mrs. R. Underwood, Mrs. J. McIntyre, Mrs. S. Averill, Mrs. T. H. Hunt and Mrs. H. Presland.

Farewell Party Honors Errington Residents

About 100 friends of Mr. and Mrs. C. B. Johnson and their son, Paul, who are leaving to make their home in California, attended a farewell party given in their honor at the Errington War Memorial Hall recently.

During the evening progressive whist was played and later a presentation of a cheque, representing donations from residents in the district, was made by W. Braddock. Mr. P. Jones presented them with a cheque on behalf of the hall board, proceeds of a benefit dance held earlier in the month. Mrs. Sissons was presented with a corsage of white and mauve chrysanthemums.

Following the presentations a short musical program was given by Orville and Evan Waddell, songs with guitar accompaniment, and solos by Mr. W. Braddock, Mrs. C. Morfey and Mr. G. Lariviere, accompanied by Mrs. Lariviere, and a duet by Mr. and Mrs. B. Maxwell.

PATIENTS SEE FILMS

Patients at Mount St. Mary were entertained by the showing of a number of films including "Highway From Banff to Jasper," "Evergreen Playground," in color, and others. Bndr. C. W. West showed the films which were sponsored by Mrs. H. Ross Palmer of "Gibraltar."

LONDON (CP). — B.B.C. viewers saw announcer Stanley Lemon collapse in a faint when televising recently.

Miss Ruth Reid Installed as President of Zelotes Club

AT an impressive installation ceremony held last evening at the Women's Banquet Club, Miss Ruth Reid was installed as president of the Zelotes Club. Other officers included Miss Margaret Beaumark, vice-president; Miss Nordene Steinmark, secretary; Miss Hilda Sperman, treasurer; Miss Joyce Whitehead, program convener; Mrs. M Greenly, refreshment convener and Miss June Dickinson, membership convener. Mrs. Kate Farquharson of the Victoria Business and Professional Women's Club, installing officer.

Mrs. Eileen Learoyd, who recently returned from England where she was living for a year, was guest speaker. She gave her impressions of the Old Country and told of the conditions there today.

Speaking of splashing, she said that "one of the most heartbreaking sights I saw in Britain was one that was repeated over and over again—the sight of a tired-before-her-time woman of about 30 looking into a shop window. There she was standing in her old wool suit with sleeves all through at the wrists, wearing shoes rough and many times patched. Displayed in the shop window were some extremely smart red leather slingback shoes. The placard beside them read: Export Only. I can think of no other race on the face of the earth who can give up everything for a little comfort and so much grace as these British people."

In describing one rather ghostly aspect of her stay in England, Mrs. Learoyd gave an account of visiting a castle which lived in a 15th century manor house on the Duke of Cornwall. She said that although she was thrilled to find a ghost, she spent 14 wonderful days and 14 hideous nights there. She described how the light went on and off, hearing footsteps, the opening and closing of doors and all the uncanny things associated with a ghost.

MISS RUTH REID — Photo by Leonard Holmes

Cottage Cheese Will Absorb Many Different Seasonings

By The Chef

Cottage cheese — allias Dutch cheese, pot cheese or smearcase, depending upon the part of the country you hail from—has long been a shindig of dieters, as it contains protein and is in a relatively nonfattening form. For meatless meals it always comes in handy.

Dennis Day Wed In California

SAN JUAN CAPISTRANO, Calif., Jan. 29 (AP).—Singer Denis Day and 23-year-old Margaret Ellen Aimquist were married today in a private ceremony in Mission San Juan Capistrano.

The 28-year-old Day, whose real name is Eugene Patrick McNulty, is his bride, a University of Southern California graduate, two years his senior. It is the first marriage for both.

Girl Guide Notes

Girl Guides Local Association, East District, met on Tuesday at the home of the president, Mrs. Curtis Sampson. Discussions for "Cookie Day" and "Thinking Week" took place, also the church parade at Christ Church Cathedral on Sunday, February 22, for Scouts, Cubs, Guides, and Brownies. Two recitations were accepted and were: Miss A. B. Cooke, treasurer, who has held this position for ten years, and Mrs. C. D. Tyson, secretary, who has filled the post for the past two years. On February 24, at 8 p.m. the annual meeting will take place at the home of Mrs. Keith MacDonald, 1870 Hampshire Road.

P.-T.A. CARD PARTY

A successful "telephone" card party was held at Shawnigan Lake Tuesday evening under the auspices of the Shawnigan Lake P.-T.A. Twenty-nine tables of cribbage, bridge and five-hundred were made up with the following honores leading their homes for the evening: Mrs. R. Cleland, Mrs. W. A. Cudlip and Mrs. H. Pilon, cribbage; Mrs. W. Maitland and Mrs. A. Dalines, bridge; Mrs. R. Bulman and Miss E. Miles, five hundred. Winners at cards were as follows: Cribbage, Mr. and Mrs. F. Schuman; bridge, Mrs. F. Berrill and Mr. F. T. Elford; five hundred, Mrs. C. Boyd and Mr. W. Jenkins.

Leslie Right "Man" For Lighthouse Job

VANCOUVER, Jan. 29 (CP).—Leslie Thomson, 18, only girl lightkeeper on the British Columbia coast has resigned from her post on windswept Pine Island, Lights, Queen Charlotte Sound, in favor of her brother, Alan.

Leslie, two years ago at the age of 16, became assistant lightkeeper when her father took over the lighthouse.

It is believed that when she got her last pay cheque, Government inspector, Mr. Watt has chosen for her subject "The England of Today." She will explain the causes of some conditions in Britain today and show how that country is meeting the social and economic changes. Mrs. Watt has had exceptional opportunities to note conditions in servatire, said today in the House of Commons.

The 70-year-old Irishman added that the shoe shops are simply stacked with small, dainty shoes.

"I call them the Cinderella shoes because they are always left behind. Something must be done for the larger, space-tortured feet."

Britain's youngest Cabinet minister, 31-year-old Harold Wilson President of the Board of Trade proved sympathetic. He said he will meet shoe manufacturers to see what can be done.

Wilson was less sympathetic when questions arised that women have difficulty obtaining good quality knitting wool for hand knitting.

He admitted the information had returned to hold out any hope of improvement for the time being because such wool was an important contribution to the export

Two Local Women To Address Canadian Club

The Women's Canadian Club will meet at the Empress Hotel on Tuesday when addresses will be given by two local women, Mrs. Alfred Watt, M.A., M.B.E., now honorary president of the Associated Country Women of the World, who recently returned after spending eight months abroad, and Mrs. Stella Simmons, provincial superintendent of Women's Institutes.

Miss J. E. M. Bruce Tells Of Conditions in Europe

Miss J. E. M. Bruce, who recently returned from Europe, was guest speaker at a meeting of the University Women's Club held at Lincoln Manor on Wednesday evening.

In a delightfully informal way the speaker told of her crossing on a freighter via the Panama Canal and of her arrival in London where men, women and children were running themselves in the city's wonderful parks and playgrounds. London where art treasures were being rehung in the galleries, where many ancient landmarks had been restored but where modern housing developments were replacing them. She told of the monotonous diet but stressed that the children from London, Miss Bruce went to Holland to attend the conference of the Country Women of the World held in Amsterdam in September, she had much praise for the organization of the conference and the general hospitality of the Dutch people. Following the conference Miss Bruce made a brief tour during which time she stayed in Dutch farm homes and learned what is had meant to those people to have their lands flooded from the broken dikes and to have the enemy billeted in their homes.

"In spite of suffering and destruction there is much to the old lands from which we can learn, and a love of character that promises survival for many centuries to come. These people are not defeated," Miss Bruce concluded.

Miss Jeannette Cann thanked the speaker.

The president, Mrs. J. L. W. Price, conducted the preliminary business meeting. The new members were introduced, Miss Maureen Yates and Mrs. C. D. Brockbank. Dr. Irene Hutton was appointed chairman of a committee to study the problem of drug addiction and drug peddling, particularly with regard to juveniles.

Large Shoes Scarce in U.K.

LONDON, Jan. 29 (Reuters)—Women in Britain with large feet are being "tortured" by lack of suitable shoes, Sir Thomas Moore, Conservative, said today in the House of Commons.

Mrs. Pickles Heads Hand-Weavers' Guild

The Victoria Hand-Weavers' Guild held the thirteenth annual meeting on Monday evening at 410 Union Building with the retiring president, Mrs. F. Rankin, in the chair.

Reports showed an active year and a good financial position. Election of officers resulted as follows: Mrs. Nancy Rodger, M.L.A., honorary president; Miss Kathleen Agnew, honorary vice-president; Mrs. Sidney Pickles, president; Mrs. Elsie Cook, vice-president; Miss Edith Taylor, secretary; Mrs. J. Clark, treasurer; Miss Vera Kewlitt, librarian, and Mrs. Hazel Hodgins, director.

Routine business and acceptance of four new members preceded adjournment.

REORGANIZE P.-T.A.

At a meeting held in the school auditorium, Mount Douglas High School Parent-Teacher Association was organized by Mrs. E. Evans, provincial organizer, who outlined the aims and objectives of the P.-T.A. Mrs. A. Blair, president of the Victoria and District Council, addressed the meeting. The following officers were elected: Mrs. J. Forster, honorary president; Mrs. J. M. McGee, president; Mrs. W. H. Hartley, vice-president; Mrs. K. M. Thompson, secretary and Mrs. G. W. Williams, treasurer. Future meetings will be held on the second Tuesday of each month and an invitation is extended to all parents to attend the meeting to be held on February 24 when a social evening will be held under the convenership of Mrs. Nicholson.

Cottage Cheese Will Absorb Many Different Seasonings

Some people still prefer to make their own cottage cheese, but the majority buy it "ready made." As a matter of fact, it is not easy to make the cheese from commercially treated milk and, for city dwellers, hardly is worth the trouble.

However, to my way of thinking, cottage cheese for all its nutritional qualities is pretty poor stuff to taste. If you don't prefer it up a bit, it is easy to make something "different" and really good eating out of a serving of cottage cheese properly seasoned. A little imagination and more care in the preparation of this food pays big culinary dividends.

For instance, if you don't care for the sour taste of the cheese, work a little powdered sugar into it and top with a sprinkling of nutmeg. For a wonderful spread for rye bread or pumpernickel, crush some caraway seeds and work them into the cheese, with a liberal lacing of salt and pepper and just a whiff of cayenne.

Garlic or onion juice does wonders for a cottage-cheese salad plate. Bits of crispy fried bacon blend well with straight cheese, too. Chopped nuts added to the cheese make a tasty and interesting mixture that is exceptionally high in protein.

Another variation on a theme is to cream 2 cups of cottage cheese until it is smooth as velvet and then add 2 tablespoons minced green pepper, 3 tablespoons minced chives or onions—if you use onions, add a little minced parsley for color—a dash of celery salt, 2 teaspoons celery seed and a tablespoon of chopped sweet pickles. Chill thoroughly before serving.

A cocktail favorite at my home is made by creaming cottage cheese, thinning with just a little sweet cream and seasoning liberally with Worcestershire sauce, salt, cayenne and chopped chives. Use as a sauce for dunking potato chips.

St. John Ambulance Brigade Activities

St. John Ambulance Brigade No. 63 will meet on Thursday at 8 p.m.

Victoria Nursing Division No. 61 will meet on Monday at 8 p.m. A full attendance is requested as there will be team practice in both first aid and home nursing.

Victoria Cadet Nursing Division No. 61c will meet on Tuesday at 6.30 p.m. Mrs. Enoch will continue her lectures on home nursing.

Denton Holmes Nursing Division No. 148 will meet on Tuesday at 8 p.m.

Denton Holmes Cadet Nursing Division No. 148C will meet on Tuesday at 6.30 p.m. A full attendance is requested for team practice.

A. J. Dallain Nursing Division No. 219 will meet on Friday at 8 p.m.

Lorn Drum Nursing Division No. 249 will meet on Monday at 8 p.m.

MUSICAL SOCIETY MEETS

Miss Lorraine Cornish and Miss Pauline Young gave a joint piano and song recital at a meeting of the Royal Schools of Music Association held at the home of Mrs. H. Gibson, 670 Linklese Avenue, on Wednesday.

Miss Young sang two groups, the second being entirely in French. Her interpretation of "Here You Been But a Whisle Lily Grow" was well received. Miss Cornish included among her choice a Liszt Rhapsody (No. 11) and gave as an encore the charming "Romp" of York Bowen. Both artists were introduced by Dr. Richard Pellon, honorary local representative.

UNWANTED HABERDASHERY

EDMONTON (CP).—A hotel owner here found himself with a new suit, topcoat, some odd haberdashery and a watch he didn't want when a youth was sent to jail for theft. Reason: the youth had purchased the articles with money stolen from the hotel.

Crisp Oatmeal Lunch Cookies

Breakfast—Sliced oranges, wheat cereal, top milk, pancakes, syrup, coffee.

Luncheon—Split pea soup, croutons, mixed vegetable and cheese salad, French dressing, fruit cup, oatmeal cookies, tea.

Dinner—Red tomato juice with lemon, filet of sole, tartar sauce, whipped potatoes, green peas, Waldorf salad, mayonnaise, cottage pudding, butterscotch sauce, coffee.

CRISP OATMEAL COOKIES

½ cup shortening
½ cup brown sugar
½ cup granulated sugar
1 egg
½ teaspoon vanilla
½ cup sifted flour
½ teaspoon salt
½ teaspoon soda
1½ cups rolled oats
½ cup chopped nutmeats

Cook 12 minutes in a 350° oven. Makes 2½ dozen cookies.

Cream shortening, gradually add sugars and cream well. Beat in egg until fluffy; add vanilla. Sift together flour, salt and soda and add to creamed mixture. Add rolled oats and the chopped nutmeats, mixing well. Shape in rolls in waxed paper and chill in refrigerator. Slice ¼-inch thick and bake on ungreased baking sheet in moderate oven 350° for 12 minutes.

EAST BUTTERSCOTCH SAUCE

1 cup brown sugar
2 tablespoons butter or fortified margarine
½ cup top milk
½ teaspoon vanilla
Dash of salt

Combine all ingredients in top part of double boiler and cook over hot water for 15 minutes. Serve warm or cold. Serves four to six people.

BELL-RINGER 78 YEARS

SLOUGH, Buckinghamshire, England (CP).—Frank Sinkins, who began ringing bells when 11 years old, is carrying on at 82.

Attention, Victoria Housewives!

ARE YOU SURE YOU KNOW HOW YOU CAN MAKE FURTHER SAVINGS AT

SWITZER'S

QUICK-FREEZE LOCKERS LTD.

"Back of The Bay on Arena Way"—1700 Blanshard Street

FOR THE KNOW HOW—
CALL AT OUR OFFICE TODAY
IT WILL PAY YOU IN DOLLARS SAVED
SHOP and SAVE at SWITZER'S TODAY

FOR CHOICE QUALITY
MEATS - FROSTED FRUITS
VEGETABLES and PROVISIONS

Last Call! JANUARY CLEARANCE

Mary Lou Lance

B. GOFF
194 POINT

New! for Spring!

COATS . . .
DRESSES . . .
SUITS . . .

USE OUR PERSONALIZED

BUDGET PLAN

NO INTEREST
NO CARRYING CHARGES

COATS AND DRESSES
Grouped for Quick Clearance
Friday and Saturday
½ OFF Fair Selection of Sizes

Sweet Sixteen LIMITED

727 YATES

SIZES 12 TO 20—½ AND OUTSIZES, TOO!

Landlord Says:
"Maynard GET OUT"
Maynard Says:
"SHOES GET OUT"

The landlord's action hit us like a sledge hammer, but after recovering from the shock we realized that our first job was to get our shoes off the shelves, and to do this in short time every pair must go at a real sacrifice. In other words, it's calamity for us—opportunity for you! Here are just a few examples of what we mean by "SACRIFICE": Large range of Women's Oxfords and Pumps, values to $6.50 for $3.33. Another group of values to $9 for $5.55. Men's Slippers, in every style and size, values to $7.50 for $4.44. Boys' School Boots and Oxfords, values to $4.50 for $2.88.

GET IN on this startling "GET OUT" SALE

WE ARE SHOCKED but you will be DELIGHTED

SALE STARTS FRIDAY A.M.

NORMAN L. MAYNARD
648 YATES
Between Broad and Douglas

NO REFUNDS—NO CHARGES—NO EXCHANGES—ALL SALES FINAL

Queen Wool-Thin Yoke
A handsome, distinctive watch—a pleasure to wear or receive. Try it on your wrist today!
BUDGET TERMS

$37.50

GRUEN

ROSE'S LTD.
1317 DOUGLAS
Jewelers Opticians

Clubs and Societies

St. John's Evening Branch of the W.A. will meet in the guild room, on Tuesday, at 8 p.m.

* * *

W.B.A. Review No. 1 will meet in the K. of P. Hall, on Monday, at 8 p.m.

St. Saviour's Senior Branch of the W.A. will meet in the guild room, Henry Street, on Monday, at 3.30 p.m.

Oaklands P-T.A. will meet in the school auditorium on Monday at 8 p.m., when founders' day will be commemorated.

* * *

Women's Club of the View Royal Community Association will meet in View Royal Community Hall on Monday at 2 p.m. Senior executive officers will be elected.

* * *

Happy Valley P-T.A. will meet on Monday to discuss the Belmont High School opening on April 30. Plans also will be completed for a Valentine tea to be held at the school on February 13 at 2.30 p.m.

* * *

The Senior Monday Afternoon Branch of Christ Church Cathedral W.A. will hold a business meeting in the Memorial Hall on Monday at 2.30 p.m. when plans for the annual Shrove Tuesday tea will be discussed.

Victoria West P-T.A. will meet on Monday in the school auditorium at 8 p.m. when a candle lighting ceremony will be held in observance of founders' day, followed by a Punch and Judy show. An invitation is extended to all former teachers and people of the school.

* * *

At a meeting of St. Mary's A.Y.P.A. Wednesday evening plans were completed for the card party to be held on February 6, after which a parcel for overseas was packed. The meeting closed with a community singing and refreshments were served.

* * *

Pythian Sisters, Capital City No. 30, will meet on Tuesday at 8 p.m. at the K. of P. Hall, Cormorant Street, when Grand Chief Drusilla Anders, of Nanaimo, will pay an official visit. All members are invited to attend a tea in her honor to be given by the Past Chiefs Club at the home of Mrs. H. Atkinson, 300 Fraser Street, on February 6 at 2 p.m.

Today's Pattern

9171
SIZES
10—20, 40

MARIAN MARTIN

Romantic as a poem! Your new blouse, Pattern 9171, is very much the dandy, with that Regency collar, Byronic bow. So wearable—with soft gathers in front, action-pleat back!

This pattern gives perfect fit, is easy to use. Complete, illustrated *New* Chart shows you every step.

Pattern 9171 comes in sizes 12, 14, 16, 18, 20 and 40. Sizes 16 takes 1¾ yards 39-in.; tie, ¾ yard contrast.

Send TWENTY-FIVE CENTS in coins (stamps cannot be accepted) for this pattern. Print plainly size, name, address, style number.

Send your order in The Daily Colonist, Pattern Department, Broad Street, Victoria, B.C. The pattern will be mailed from Toronto.

Church Hears Of Active Year

A year of sustained activity in all departments was reported at the annual meeting of Wilmot Road United Church held on Tuesday evening. After supper coloured pictures and films showing construction work on the Alaskan Highway were shown.

Rev. J. C. Thomson presided at the meeting which followed. D. Connell was re-elected board chairman to the board of elders. Stewards re-elected were Mr. Caldell, S. F. Green and Mr. Boorman; envelope steward, Mrs. A. J. Ralfe; congregational treasurer, Jack Boorman.

A. H. Stevenson of the board of stewards reported that the main project for 1948 was the shingling of the roof.

Reports were also received from Miss Ann Fagerberg for the Sunday school; Mrs. E. Bowman for the Women's Missionary Society, Mrs. A Marcoul for the Women's Auxiliary, and Mrs. S. F. Tuttle for the cradle roll. D. Wrenchell, reporting on the choir, stated that four new members had joined.

Japanese Workers Seek Wage Boosts

TOKIO, Jan. 30 (AP)—Japanese printers turning out more and more yen for the Government, struck today because they want more yen from the Government.

The walkout, involving more than 6,000 workers, was the first ever staged in a Government agency. Their exact demands were not reported.

CANCER'S HEAVY TOLL

Canada's dead and missing in the World War were about 41,000, but during the same period more than 50,000 Canadians died of cancer.

Y.M.C.A. Speaker

MAYOR PERCY E. GEORGE

Who will speak on Y.M.C.A. program over radio station CJVI on Saturday from 10.40 to 11 a.m. On the same program Archie McKinlay, sports director of the "Y," will be interviewed.

Esquimalt Asks For Paving Bid

Paving of Esquimalt Road, from which street car tracks have now been removed, will begin as soon as a suitable estimate is received and accepted, it was announced yesterday by Reeve A. I. Thomas of Esquimalt.

Companies have been contacted and asked to submit bids for the job but to date no estimates have been received, Works Superintendent Edmund Pulcher said. Mr. Pulcher will report progress in the matter to the Esquimalt Council on Monday.

First municipality to complete the removal of disused street railway tracks and ties, Esquimalt has torn up 4.22 miles of both single and double railway lines.

The Daily Cross-Word Puzzle

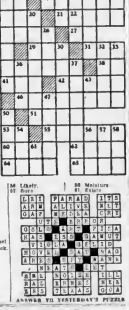

ACROSS
1. Parts
5. Dried stalk.
8. Food fish
10. Mary's nickname.
12. Sworn at bars
13. Mimic.
15. Character in "Hamlet"
17. Hall or an
18. Slang: to flee
19. Poisonous tree
21. To waste time.
23. Email the container.
27. Not any.
28. Wild treat of Greek
31. Rice
32. Brave
33. Land measure
34. Able to discharge an duty
35. Note of scale.
36. Ancient Greek lyric poet
38. Bright
39. Land of New Caledonia (var.).
44. Eleven.
45. Aeronautical measure.
46. Geometric of co-ordinates
51. Cloth measure
52. Ale
53. Part of "to be."
54. Whole.
55. Ere
56. To wear.
60. Eagle.
61. Tropical sweet
62. Pertaining to Dessina
63. To simmer.

DOWN
1. Quick strike
2. Wing
3. Ancient
4. Darkness imported
5. Young hog
6. Fruit stones
7. Pour stones
8. Of organ
9. Geology
10. Ancient arena.
11. Size of paper
12. Considers
14. Ancient
16. Aviola
20. To burn the surface of
24. Mountainous
25. Symbol for tantalum
26. Pub. supp
29. Historical review
30. Paradise.
31. Small open vessel
36. Clerk of a track.
37. Eyelet
38. Ill-fortune
41. Colloquial: mother
42. Butterfly
43. Ill-fate
47. To scatter
48. Sidewards
49. Ancient
50. The ash.
57. Ere
58. Maximum
59. Friday

ANSWER TO YESTERDAY'S PUZZLE

Buys Bishop Block On Yates Street

Purchase of the C. B. Bishop Block at 578 Yates Street by A. I. Thomas has been announced.

The building, recently remodelled is one story in height and has a 30-foot frontage on Yates Street.

HANDICRAFT TEA

A handicraft tea was held at the home of Mrs. F. Pottage on Wednesday afternoon under the auspices of St. David's Women's Guild. The guests were received by Mrs. F. Pottage and Mrs. E. M. Lewis and those assisting in serving included Mrs. T. Wilmot, Mrs. B. Dyer, Mrs. R. Binkmann, Mrs. H. Savage, Mrs. J. Walker and Miss P. Lewis. Articles made by Miss Cosby Postage were on display and included leather plastics, pottery and weaving.

MONTREAL, Jan. 29 (CP)—Trading was light on the Bond Market today. Dominion of Canada issues were firm, and shorts were in good demand. Provincials, municipals and corporations were quiet and unchanged.

First Phase of Argument Ends In Steel Workers' Appeal Case

The appeal of Locals 2840 and 2251, United Steel Workers of America, against a ruling of Mr. Justice A. D. Macfarlane in which he refused a union application for dismissal of the damage action brought against them by several Vancouver machine shops, concluded in Appeal Court yesterday. Argument opened on the second phase of the appeal, that of the companies in which he dismissed the parent body, the United Steel Workers of America, from the original damage action.

Companies involved are the Vancouver Machinery Depot Co., Ltd., Vancouver Iron Works, Ltd., Vancouver Engineering Works, Ltd., Dominion Bridge Co., Ltd., and Ross & Howard Iron Works, Ltd.

Knox Walkem, K.C., acting for the employers, argued that the local unions and the parent body had broken contractual obligations to the companies by authorizing a strike of steel workers.

In his submissions on the second branch of the appeal Mr. Walkem stated that the lower court judge had erred in holding that the parent union was not a proper party in the damage action because it was not a bargaining agent as defined by the Industrial Conciliation and Arbitration Act, 1947.

He stated that at this stage in the proceedings it was assumed that the parent union was "movable" and could not answer otherwise until evidence was heard at the trial of the action, which had not yet commenced, that would finally determine the question.

On this basis, he maintained, he was justified in joining the parent group as a defendant in the action, and continuing to do so until evidence was adduced at the trial which would show this course of action to be wrong.

"I may not be able to prove my case against them in court," Mr. Walkem said, "but I submit I'm entitled to bring the parent body into the action until such time as I can see what position I can take at the trial."

In addition, counsel quoted at length from the constitution of the international or parent organization to show that "the parent body and the local unions are one and the same entity."

"There is just one association, and that is the United Steel Workers of America. The local unions are, in integral part, and not a separate entity in any way, shape or form," counsel contended.

R. J. McMaster is appearing for the plaintiff in the action.

LONDON (CP). — In an effort to strengthen the metropolitan police force, the age minimum for recruits has been reduced from 20 to 18.

Indians Face Trial

NANAIMO, Jan. 29.—Oscar and Simon Edward and David Peter, Kuper Island Indians, today elected speedy trial on oyster theft charges in County Court. The prosecution is the outcome of a raid upon Crown Oyster Company leases at Woods Island on December 28, when the Indians were allegedly caught with 38 sacks of oysters. Judge L. A. Hanna set $500 bail in each case, and remanded the accused to February 12.

City Police Court

Deputy Magistrate Patrick J. Binnott presided over the city police court yesterday in the absence of Magistrate Henry C. Hall, who is attending a conference in Vancouver.

William Beal, 160 Gorge Road East, was fined $10 when he was found guilty of assaulting his landlord, Sidney A. Wright, same address. Action arose out of what City Prosecutor Claude L. Harrison described as "a hindford and tenant quarrel."

A fine of $40 was imposed upon William B. M. Tiernanh, 813 Interurban Avenue, when he was convicted of dangerous driving. His driver's licence was suspended for one month. The charge resulted from a three-car collision at Broughton and Blanshard Streets about noon on Friday.

* * *

HONEYMOON BAY, Jan. 29 — Western Forest Industries Ltd., will complete a building early this year in house a general store, fountain quarters included. Plans indicate an attractive interior and exterior. E. Paulk of Lake Cowichan is the lessee

Relieve NEURALGIA

Does your head ache with the kind-of-a-headache you have? Are you nervous? Do you sleep a week because of pain? Get quick safe relief by taking T.B.C.'s. T.B.C.'s are specially made to relieve Neuralgia, Neuritis, Arthritis and Rheumatic Pain.

★ *New Values!*
★ *New Designs!*
in
ROGERS MAJESTIC RADIOS

Here are 6 new models from Kent's stock of mantel sets, radio-phonographs and automatic combinations by this popular manufacturer.

MODEL 517 (Above)—An attractive console housing a phonograph, the radio with standard and short-wave reception and record album output.
$164.50

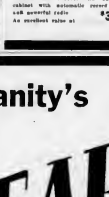

MODEL 1011 (At Right) — A sensitive 8-tube chassis set in a good-looking ivory plastic cabinet.
$48.50

MODEL 917 (Above)—An outstanding cabinet with automatic record changer and powerful radio. An excellent value at
$379.50

Kent's
• 641 YATES
"Always Something New Since 1862"

UN-CHAP CHAPPED LIPS!
WITH NEW SOOTHING LYPSYL
Lips apply Lypsyl to cracked, chapped, dry lips for quick soothing relief. Lypsyl has effective, works fast. Only 25¢ at all drug counters.
LYPSYL

The Vanity's Great
CLEARANCE SALE
STARTS FRIDAY 9 a.m

6.00 Style Shoes, 1.95
A group of smart pumps, sandals, slings, including a group of evening sandals in broken lines. Values to 6.00.
SALE PRICE 1.95

Mules, Slippers and Moccasins
In Pretty Colors
Values to 4.00
SALE PRICE
95c

Natural Elk Gore Pumps
With Fringe Tongue. Light and Flexible. Regular 6.00
SALE PRICE
3.95

Broken lines of the Vanity's smart footwear going on sale at greatly reduced prices.

Values to 6.00 for 2.95
Another group of wonderful values in suede, calf, gabardine, alligator in pumps and straps.
Values to 6.00. SALE PRICE 2.95

Values to 7.00 for 3.95
Exciting values in broken lines of style pumps, slings and loafers. See our windows and you will be convinced.
Regular values to 7.00.
SALE PRICE 3.95

Please do not ask us to
CHANGE, CHARGE
or
REFUND
at this sale

NOTE—Shoe prices may go higher, so it will pay you to buy now at this sale.

The Vanity
1306 Douglas St.

Tortured By SINUS PAIN
Use one-get quick relief from pressure and pain with a few drops of VICKS VA-TRO-NOL. It works right where misery is!
VICKS VA-TRO-NOL

THE WOOL YOU'VE BEEN WAITING FOR
Just Arrived From England—Another Shipment of the Famous MIRABELL 3-PLY KNITTING WOOL
Piccadilly Shoppe
DIRECT from ENGLAND
105 GOVERNMENT ST G 7332

ALL means ALL
PURITY FLOUR
IS "BEST FOR ALL YOUR BAKING"
When Canada's best cooks tell you PURITY FLOUR is best for ALL your baking they mean ALL. PURITY FLOUR bakes better bread, better pies, better cakes. Try it.
PURITY COOK BOOK
The most useful book in your kitchen. 100 tested recipes—by mail Grocers—$1.00—or sent prepaid on receipt of coupon and $1.00.
Published by the Mills that are Famous for Good Flour and B.C. Cream, Oil-Cooked Beans
PURITY FLOUR MILLS, LIMITED
Victoria, B.C.
Please send me a copy of the Purity Cook Book for which I enclose $1.00.
Name .....
Address .....
Mail to nearest office—John Inglis & Co., Montreal, Ottawa, Toronto, Winnipeg, Calgary, Vancouver

I JUST CAN'T STOP EATING THOSE LIGHT, FLUFFY AUNT JEMIMAS!
DIG IN! THEY'RE EASY AS 1-2-3 TO FIX!
Serve AUNT JEMIMAS PANCAKES OR EGGWHEATS Often!
Good for you. Digestible as Toast.
AUNT JEMIMA MIX MAKES PANCAKES
Reg. Trade Mark Reg. Trade Mark
For Both Canada and United States

Finance—Commerce—Markets

New York Stocks

NEW YORK, Jan. 29 (AP) — Led by oils, selected rails and industrials the stock market today bequeathed anyhner of its widest recoveries of the last month with dealings crowding the 1,000,000-share level for the first time in a week. The Associated Press 60-stock composite was up 0.4 a point at 63.7, best revival since December 30.

DOW JONES' AVERAGES

Thirty industrials, 174.40, up 1.32. Twenty rails, 31.66, up .63. Fifteen utilities, 27.64, up .18. Sixty-five stocks, 23.98, up .22. Total sales, 1,060,000 shares.

(B A Number, Ltd)

Allied Chemicals	146	
American Can	80	
American Tobacco	66½	Canada Cement
Anaconda Copper	29	Canada Dry
American Tel & Tel.	166½	Can. Canners "A"
American Woolen	21	Can. Canners, Com.
Atchison Topeka	27½	Can. Canners, Pfd.
Atlantic Refining	27½	Can. Celanese, Com.
B & O Railway	27	Can. Celanese, Pfd.
Bethlehem Steel	35	C.P.R.
Borden	34½	Can. Vickers
C & O Railway	41½	Chrysler
Chrysler	70½	Commonwealth
Con. Edison	24	Consolidated Paper
Corn Products	44½	Consolidated Vultee
Dupont	165	Cons. Textiles Ltd.
Eastman Kodak	40½	Cons. Smelters
Erie R.R.	14½	Dist. Seagrams
General Motors	52½	Dom. Bridge
General Electric	34½	Dom. Foundries & Steel
General Foods	35½	Dom. Stores Ltd.
General Motors	52½	Dom. Textile
Goodyear	34½	Edgy Co.
Int. Harvester	70	Famous Players Canada "A"
Int. Nickel	35½	Gatineau Power
Int. Paper	51	Gen. Bakeries, Com.
Int. T. & T.	13½	Gen. Bakeries, Pfd.
Kennecott	35	Gen. Motors
Kelvinator	17½	Gordons
Kresge	14½	Hiram Walker
Kroger	30½	Imperial Bank
Lehigh Valley	5½	Imperial Oil
Lorillard	20½	Imperial Tobacco
Louisville Gas	37½	Int. Paper
Mack Trucks	43½	Int. Nickel Co.
Montgomery Ward	53½	Lake of the Woods
Nat. Biscuit	35½	Lake Shore
New York Central	18½	Loblaws Inc. "B"
Norfolk Western	17½	Molson's Brewery
North American	25½	Mont. Power
Pac. Gas Electric	25½	Mont. Tramways
Packard Motors	4½	Mass. Barry, Pfd.
Penney, J. C.	47½	Mass. Barry, Com.
Penn. R.R.	15½	Nat. Steel
Power Corp.	4½	National Breweries
Procter & Gamble	43½	Ogilvie Flour
Pullman	42½	Ont. Steel
Reynolds Metal	30½	Pacific Petro
Sears Roebuck	34½	Power Corp. Pfd.
Standard Oil of Calif.	34½	Steelmaster
Standard Oil of N.J.	70½	Steel of Canada
Studebaker	16½	Thrift Stores
Sunshine	9½	Steel of Canada
Southern Pacific	26½	Steel of Canada, Pfd.
Texas Corp.	38½	T.C.A.
Union Carbide	99½	United Steel
United Corp.	9½	Wood, Vickers, Pfd.
United Air Lines	14½	Wood, Wrecker, Pfd.
U.S. Rubber	41½	
U.S. Steel	38½	
Wabash Walker, D. & W.	21½	
Westinghouse Electric	40½	
Woolworth	35½	

Toronto Stocks

TORONTO, Jan. 29 (CP)—Advancing golds, base metals and selected industrials registered an improved tone on the Toronto Stock Exchange today. Volume was low, but gains for key issues were sizeable. Winnipeg Electric headed the industrials on more than 5,000 shares, while mining stocks showed gains ranging up to $1.

Utilities, steels and oils were strong centres among the industrials, with other groups holding. Newprints broke even although International gained more than a point. Bell and Consumers' Gas advanced about a point each, and Winnipeg Electric moved up a fraction. Liquors were quiet, and oils were mixed fractions for British American Oil, pfd., Imperial Oil, International Petroleum and McColl.

MINING SECTION

(Based Investment Co. Ltd)

	Bids	Asks	Low
Astoria			13
Anglo-Huronian	200	900	200
Armistice	30	35	25
Bankfield			3
Beaverlaw			50
Base Metals	12½	13	10½
Bidgood	14½	15½	14½
Bevcourt Exploration	65	68	65
Bonetal Rockland	23	25	23
Bobjo	11	12	11
Bonville	22		22
Bonnie	3		3
Bralorne	3		3
Bruneau Prospector			3
Buffalo Ankeno	200	190	200
Buffalo Red Lake	70		70
Bufflebow	10	20	10
Bulolo	372	395	372
Canadian Malartic	61	62	61
Chalkes Gold Quartz	240	250	240
Central Patricia	10		10
Chibougamau Jaculet	130	140	130
Chesterville	25		25
Chrom. M & S			
Consolidated Beaufore	90½	97½	90
Coniagas			30
Cresmont			3
Crescent Porcupine			3
Dome	31½	31½	31
Dome Mines	31½	32	31½
East Malartic	1.00	1.05	1.00
East Bullivan	31½	35½	31½
Fibrora	7½		7½
Fortnightly	45½	150	45½
Gillies Lim.			3
Gillies Lake			3
Giant Yellowknife	290	375	270
Gist's Lake	35	40	35
Goldale			3
Golden Gold			3
Harker			40½
Hardrock	34	37½	34
Harker Gold			3
Harricana	7½	9	7
Hasaga Mineral			3
Hasaga	60		60
Hollinger	11	12	11
Hosco Gold	37½	40	37½
Hosco	37	38	37
Hudson Bay M & S.			3
Hunlaraine			3
Jell Nickel	22½	27½	22½
Jellicoe	14½	15	14½
Kerr Addison			3
Kirkland Lake	140	150	140
Lake Dufault			3
Lakeshore	31½	35½	31½
Lamaque			3
Larder Lake	180	190	180
Lingman Lake	45	65	45
Lawrencetown	140	150	140
Little Long Lac	137	150	137
Lorado			3
Madsen Red Lake	3	3	3
Malartic Gold Field	162	190	160
Mining Corporation			3
McKenzie Red Lake			3
McKenzie			3
McIntyre			3
McLeod Cockshutt	120	130	120
Meta	30	31	30
Mogul	3½	4½	3½
Montcalm			3
Newlands	47½	47½	47½
Norwalk	190	175	160
Northland			3
O'Brien	390	190	190
Orenda			3
Orlac			3
Pamour	150	140	150
Pickle Crow			3
Pend Oreille	350	360	350
Perron Gold			3
Pickle Crow	350	350	350
Pressed	340	350	330
Prospector			3
Premier			3
Preston East Dome	150	150	150
Quemont			50
Quebec			3
Rea Gold			3
Rose Absitibi			3
Sensor Hours	75	80	80
Sensor Hours	75	80	80
Sherritt-Gordon	170	200	164

Sheep Creek		112	
Slave		60	
Sladen		3	
Stadacona	95	97	95
Starratt Olsen		72	
Steep Rock	230	230	225
Sturgeon R		3	
Sylvanite	140	175	140
Teck-Hughes	250	250	250
Tiburon	70	80	70
Upper Canada	314	315	310
Vangorda			3
Wasa Lake	105	110	105
Wright-Hargreaves		370	

(Sugar Investments, Ltd)

INDUSTRIAL SECTION	Bid	Asked
Asbestos	20	28½
Atlantic Alt. Sugar "A"	15½	16½
Atlantic Sugar "A"	20	21½
Bell	90	97½
Bruck Mills	10½	11½
Brewers Retailers	12½	15½
B.C. Power "A"	40½	42½
B.C. Power "B"	40	42
Can. Breweries Ltd.	24½	26½
Can. Canners "A"	29½	30½
Can. Canners, Com.	25½	26½
Can. Canners, Pfd.	25½	26½
Can. Celanese, Pfd.	25	26
C.P.R.	13	14½
Can. Vickers	24½	26½
Commonwealth	27½	29
Consolidated Paper	17½	18
Consolidated Vultee	3	3½
Cons. Textiles Ltd.	11½	12½
Dist. Seagrams	34½	35
Dom. Bridge	70	72
Dom. Foundries & Steel	40	41
Dom. Stores Ltd.	12½	13½
Dom. Textile	87½	88½
Famous Players Canada "A"	16½	18½
Gatineau Power	30	31
Gen. Bakeries, Com.	3½	3½
Gen. Bakeries, Pfd.	15½	16½
Gen. Motors	52½	53½
Gordons	24½	25½
Hiram Walker	31½	32½
Imperial Bank	55	60
Imperial Oil	34½	35½
Imperial Tobacco	13½	14
Int. Paper	51	52
Int. Nickel Co.	35½	36
Lake of the Woods	70	75
Loblaw Inc. "B"	31½	33
Molson's Brewery	17½	18½
Mont. Power	34½	35½
Mont. Tramways	155	156
Mass. Barry, Pfd.	96½	97
Mass. Barry, Com.	27	28
National Steel	30	32
National Breweries	42	44
Ogilvie Flour		90
Ont. Steel	50	52
Pacific Petro	10	11
Power Corp. Pfd.	50	51
Steelmaster	14	14½
Steel of Canada	34½	35½
Steel of Canada, Pfd.	36	37½
T.C.A.	32½	33½
United Steel	5½	6½
Wood, Vickers, Pfd.		
Wood, Wrecker, Pfd.	120	121½

London Market

LONDON, Jan. 29 (Reuters): — Attention in stock exchange trading today centered from France to Britain where Italian bonds boomed following the announcement that the years on interest of sterling bonds was be paid.

Italian 5 per cent jumped 34 points to 140, and Italian Mediterranean Railway 5 per cents, 12 to 90. Profit-taking, however, reduced these prices to 136 and 90, respectively.

Oils showed strength with Canadian Eagle gaining one shilling to 60s 3d ($6.05), and Ultramar two shillings to 80s 9d.

The news that French Socialists had agreed to accept the French Government's gold bill failed to stimulate Kaffirs which closed generally easier.

Closings: Babcock & Wilcox, 75s 6d; Brazil Pure Drug, 6s; Canadian Pacific Railway, $19 1-2; Central Mining, £34; Consolidated Gold Fields, 96s 3d; Courtaulds, 44s; Hudson's Bay Company, 45s; Metal Box, 107s 6d; Mexican Eagle, 16s 10 1-3d; Mining Trust, Ltd., 17s 9d; Rand Mines, 125s.

Bonds: British 2 1-2 per cent Consols, £79 3-4; British 3 1-2 per cent War Loan, £103 3-4; British Funding 4s, 1960-90, £113 3-4.

Winnipeg Grain

WINNIPEG, Jan. 29 (CP).—Coarse grains futures prices today moved narrowly on the Winnipeg Grain Exchange with trading dull. Most of the buying pushed wheat and oats offerings in oats and barley. Rye, however, scored maximum gains of 10c in May and July months with buying attributed to shipper accounts. No export business was reported in Canadian wheat.

(B A Number, Ltd)

Rye—	Open	High	Low	Close
May	186½	189½	185½	189½
July	187½	190½	187½	190½
Oats—				
May	82½	83½	82½	83½
Barley—				
May	133½	133½	132½	132½
July	135½	135½	134½	134½

CASH GRAIN

Oats—	
No. 2 C.W.	97½
No. 3 C.W.	94½
Barley—	
No. 3 C.W.	133½
Rejected	120½
Feed	120½
No. 4 C.W.	110½
Rejected	110½
Feed	110½

Chicago Grain

CHICAGO, Jan. 29 (AP).—A strong rally in all grains in the last hour of trading pushed wheat and oats well above yesterday's levels after hanging around steady most of the session on the Board of Trade today. Corn followed to within reach of the previous quotations.

(B A Number Ltd)

Wheat—	Open	High	Low	Close
May	200	208	199½	208½
July	197½	205½	195½	205½
Sept.	196½	203½	195½	203½
Dec.	204	206½	203½	206½
Corn—				
May	184½	186½	184½	186½
July	187	187½	185½	186½
Sept.	187½	188½	186½	188½
Dec.	187½	188½	186½	188½
Oats—				
May	125½	126½	125½	125½
July	123½	124½	123½	124½
Sept.	120½	121½	120½	121½
Dec.	119	120	119	120

Montreal Stocks

MONTREAL, Jan. 26 (CP) — All industrial groups displayed gains of a fraction or more in moderate dealings up to the final hour on the Stock Exchange today. Trading was light in mines and prices were mixed.

Steels were in demand and Price added 1-4, in papers. Crest, Lake Paper was the exception to the general trend, off 1-4. Power Corporation and Winnipeg Electric were ahead 1-4 and 3-4, respectively, in utilities. Consolidated Smelting was 1-2 better and Hudson Bay Mining went forward 1-4, in metals.

In the balance of the list, Montreal Locomotive was up 1-8, and Imperial Tobacco, 1-4. Dominion Foundries rights advanced 5c, and Canadian Breweries, 3-8.

(James Richardson & Sons)

Can. Invest. Fund 100-div	4.00	
Can. Bank of Commerce	35½	37½
Imperial Bank		
Royal Bank of Canada	55½	
Bank of N.S.	60½	
Royal Bank	66½	34½
Bank of Montreal	34½	35½
Abitibi, Com.	11½	12½
Abitibi, Pfd.	18½	19½
Algoma Steel	34½	35½
Alminex, Pfd.	34½	35½
Alminex, Com.	34½	35½
Bell	97½	98
Bell Telephone	102	
British Columbia Power "A"	42	43
B.C. Power "A"	35½	36
B.C. Power "B"	35½	36
Canada Cement	34½	35½
Can. Cement, Pfd.	35½	36½
Can. & Dom. Sugar	17½	18½
Can. Malting	54½	55
Can. Steamships Com.	11½	12½
Can. Steamships, Pfd.	12½	13½
Can. Breweries	34½	35½
Can. Breweries Com.	36	36
Can. Breweries, Pfd.	34½	35½
Can. Celanese	25½	26½
Can. Car & Foundry	13½	14½
Can. Locomotive	34½	35½
C.P.R.	14½	15½
Can. Vickers	26½	27½
Cockshutt Plow	9½	10½
Crown Zellerbach	34½	35½
Consolidated Paper	18	19
Consolidated Vultee	3½	3½
Cons. Oil & Gas	2.00	2.05
Distillers Seg	34½	35½
Dom. Bridge	70½	71½
Dom. Engineering	34½	35½
Dom. Foundries & Steel	41	42
Dom. Stores Ltd.	12½	13½
Dom. Textile	87½	88½
Dom. Steel & Coal "B"	34½	35½
Dom. Tar	34½	35½
Dom. Tar & Chem.	34½	35½
Famous Players	17½	18½
Ford of Canada "A"	34½	35½
Foundation Co.	34½	35½
Fraser Cos. "A"	34½	35½
Gatineau Power	30½	31½
Gen. Steel Wares	9½	10½
Gypsum Lime & Alabastine	34½	35½
Hamilton Bridge	34½	35½
Hiram Walker	31½	32½
Imperial Oil	34½	35½
Imperial Tobacco	13½	14½
Int. Nickel Preferred	34½	35½
Int. Nickel	35½	36½
Int. Paper	50½	51½
Int. Pipe	34½	35½
Int. Power Co.	34½	35½
Lake of the Woods	74½	75½
Lowney, Walter M.	11½	12½
Loblaw Inc. "B"	32½	33½
Massey Harris, Com.	13½	14½
Massey Harris, Pfd.	96½	97½
Molson's Prop. "A"	17½	18½
Mont. & Dom. Paper	34½	35½
Mont. Power	34½	35½
Mont. Tramways	155½	156½
Mass. Barry, Com.	27½	28½
National Steel	30½	32½
National Breweries	42½	44½
Ogilvie Flour	90½	91½
Ont. Steel	50½	52½
Pacific Petro	10½	11½
Power Corp.	50½	51½
Steel of Canada	34½	35½
Steel Co. of Canada	34½	35½
Steel Co. of Canada, Pfd.	36½	37½
T.C.A.	32½	33½
United Steel	5½	6½
Wood, Vickers, Pfd.		
Wood, Wrecker, Pfd.		

Vancouver Stocks

VANCOUVER, Jan. 29 (CP).—There was brisk trading with oils recording upward trends in the afternoon session of Vancouver Stock Exchange today. In oils, Imperial jumped 25 to 18.50, Leduc West rose 6 to 70, Anglo-Canadian climbed 3 while Okalta was down 1 to 1.26. Falmont edged forward 1-2 to 32 1-2, and Redhawk shd 1-2 to 1-3 in mines. No industrial sales were recorded.

(Hagar Investments, Ltd)

OILS	Bid	Asked
Anacondas	17½	17½
Anglo-Canadian	1.70	1.80
B.P. Oil		
Brit. Pacific Corpn.	4.00	4.15
Calmont	26½	33
Calmber Lake	30½	30
Canada		
Dalhousie	40	
Falmont	34½	35
Fortuna		
Hollywood Barrow	12	13
Home Oil	6.00	6.10
Leduc West	69½	
Okalta	1.25	1.30
Pacific	1.00	
Pacific Pete	1.75	1.80
Royal Canadian	13	15½
Redhawk	1.50	1.75
Rocket		
Spooner	10	10
MINES		
Bayonne Cons	90	
Bralorne	10.50	11.00
BRX (.25)	90	90½
Bevcourt	65	70
Central Cold	2.25	2.30
Cheskirk	1.15	1.25
Cresco Copper	60	65
Cariboo Gold	1.00	
Crestaurum	1.00	
Gruff Wahnee	09	10
Golden Manna	25	30
Highland Bell	56	
Hedley Mascot	1.10	1.40
Lexindin	05	06
Pacific Nickel	16	24
Pend Oreille	3.50	3.60
Premier Gold	2.90	2.95
Prosperity	14	15
Reno	1.00	1.05
Quatsino Copper	07	09½
Revenue Dividend	1.15	1.25
Siam Gold	11	.12½
Silver Cup	1.00	1.05
Slocan Creek	1.00	1.05
Silbak Premier	45	48
Sun Ribbon	23½	25
Taylor Bridge	65½	80
Tonco	14	15
Wellington	09½	12
INDUSTRIALS		
B.C. Power Preferred	3.25%	3.65%
B.C. Turf	70	75
Canadian Western Lumber	8.50	9.00
Capital Estates	2.00	2.50
Crown Zellerbach	34½	35½
T.L. & Marchbank "A"	12.75	13.50
T. H. Marchbank "B"	7.50	
Pacific Coast	34½	35½
Powell River	30.30	

(Canadian Investments, Ltd)

	Bid	Asked
Bankfield	90	98
Bralorne	10	11
Arrow	30	
Bayonne	90	
Calmont Lake	.33	.42
Cariboo	.09	.12
Cariboo Gold	.09	.12
Freehold	.30	.34½
Gillies	.80½	.85
Granville		
Gruff Wahnee	.08½	.09
Hedley Mascot	.10½	.12
Homestead Cons.	.34½	.39
Lexindin Cons	.05	.06
Central Leasu	.25	.28
Mercury	.02	.04
Mosquito Creek	.42	
Magic Lead		
Magnum	.03½	.06
New Manitoman	.85	.87½
Pacific Nickel	.16	.24
Pacific Petro	.45	.50
Richfield	.04	.05
Rock Creek	.03	.05
Spanish	.15½	.20
Sun Ribbon	.23½	.25
Talisman	.03	.05
Taylor Valley	.20	.25
Oilfield	.10	.11

BANK CLEARINGS HIGHER

Bank clearings for the week ended Thursday totaled $5,335,285, compared with $4,583,802 during the corresponding period last year, according to the Victoria Clearing House.

YOUNGSTOWN, O., Jan. 28 (AP). —Youngstown Sheet & Tube Company, today reported net profits of $26,266,923 in 1947, nearly double the 1946 earnings of $14,253,906.

SALT SPRING ISLAND FERRY SERVICE
WINTER SCHEDULE EFFECTIVE NOVEMBER 1
MONDAY TUESDAY THURSDAY, SATURDAY AND SUNDAY
Lv. Fulford 8 a.m. Lv. Swartz Bay 9.15 a.m.
4.00 p.m. 5.15 p.m.
FRIDAY SERVICE
Lv. Fulford 8 a.m. Lv. Swartz Bay 9.15 a.m.
2.00 p.m. 3.15 p.m.
10.00 p.m. 11.00 p.m.
Sundays and Holidays
9.00 a.m. 7.00 p.m.
Standard Clock.
Gulf Islands Ferry Co., Ltd.
Fulford P. O. Box Cook.
Swartz P. O. Box Cook.
Victoria P. O. Box.
Vancouver Office
Marine Transportation Cos.
Wasteel Price
Wag Ener Comm.

CANADIAN FUND
Prospectus of Canadian Investment Fund, Ltd., obtainable from your own investment dealer.
CALVIN BULLOCK, LTD.

Stocks and Bonds

(A. E. Ames & Co)

	Bid	Asked
Aldermen Bankers "A"	13½	15
Bank of Montreal		
Canada Imperial Bank	55	60
Int Metal Ind. 4½% Pfd	100½	101
Int Metal Ind. Common	34	35
Montreal Canadian Bank		
Montreal Rolling Co. Ltd		
Page Hersey Tubes	21½	18½
Russell Ind. Ltd	11½	13½
Shawinigan Water & Power	34½	35½
Simpson's Ltd "B"	32	33
Steel Co. of Can.	34½	35½
United Fuel "A" Pfd	34½	35½
Dominion Bank	34½	35½

(T. H. Burns & Co., Ltd)

	Bid	Asked
Abitibi (2) 5%	18½	19½
Abitibi (2) Pfd	38	39
B.C. Tel. (50) pfd		
B.C. Sug.	4	29
B.C. Pow.	34½	35½
Can. Breweries	34½	35½
Can. Breweries 4½%	34½	35½
Can. Breweries 5%	34½	35½
Dalhousie	27½	29½
C.D. Wood pref		
Int. Metal Ind. pref	100	101
Int. Tobacco ($25 par)	6	34½
Int. Grocers ($1.20)	34½	35½
Ottawa Power	3	105
Pacific Mills	3	34½
Price Bros.	3	34½
Shawinigan	4½	34½
Steel of Canada Com.	34½	35½
Gen. Weston	4½	100

Prospects Perplexing

TORONTO, Jan. 29 — Prospects for 1948 are perplexing, according to A. E. Ames & Co., Ltd. On one hand, the momentum of business suggests pleasing possibilities. The level of production and sales is high, continued shortages of consumer and capital goods at home and abroad promises well-maintained unfilled order books, unemployment is at a minimum, money is still in abundant supply with high-grade bond prices recently receding to more realistic levels, and great new construction projects are being planned, or are under way.

Momentum of business activity in Canada is so great that it is hard to visualize any quick reversal of prosperity, yet all forecasters are aware that it has always been some unexpected crisis originating in some major or minor maladjustment that has served to touch off a reversal.

Foreign Exchange

NEW YORK, Jan. 29 (CP).—The Canadian dollar was down to 1-16 at a discount of 9 1-8 per cent in foreign exchange dealings today at $4.03 1-4.

NEW YORK, Jan. 29 (AP).—Directors of Bethlehem Steel Corporation today raised the dividend on the common stock and reported the highest annual earnings since 1940. A dividend of 60c a common share, payable March 1 to holders of record February 6. This is equivalent of $1.50 on the old stock.

Trading on Saturday

MONTREAL, Jan. 29 (CP) — The Montreal Stock Exchange, Montreal Curb Market and the Toronto Stock Exchange announced today that they will closed today not income of $7,385,195, urday sessions suspended nearly for 1947 despite an operating deficit three years ago, will be resumed of $5,273,639.

February 7, with trading hours from 10-12 noon.

PHILADELPHIA, Jan. 29 (AP).—The Pennsylvania Railroad disclosed today that it has been some unexpected crisis originating in some major or minor maladjustment that has served to touch off a reversal.

FOR SALE:
4½% GEORGE WESTON LTD.
Cumulative Redeemable Preferred Shares
PRICE—$100 AND ACCRUED DIVIDEND

Hagar Investments Ltd.
Stockbrokers and Bond Dealers
CENTRAL BLDG. VICTORIA B.C. G 5171-2-3

T. H. BURNS & Co. Ltd.
1210 VIEW STREET
G 8157

HOW BIG IS IMPORTANT?
We don't know. But we do know that any transaction, small or large, is important to our client and will be entered and with the utmost care and attention to his wishes.

Enquiries invited for
DOMINION, PROVINCIAL AND CORPORATION BONDS
GILLESPIE, HART & CO., LTD.
Established Over a Quarter of a Century
E1 POST STREET TELEPHONE G 1181

Car Owners Consult Us
Why take the risk of having your car IMPOUNDED because of a traffic accident. Insure for Public Liability and Property Damage through this firm. We represent the strongest British and Canadian companies.
P. R. Brown & Sons, Ltd.
INSURANCE AGENTS
1119 Broad St., Victoria, B.C.
G 7171

The Perplexing Prospects of 1948
A preview of business prospects in 1948 is obscured by several uncertainties which are discussed in our current investment letter. This letter also presents a diversified list of government and corporate bond issues which we recommend for investment consideration.
A copy of this letter is available upon request.
A. E. Ames & Co. Limited
Business Established 1889
TORONTO MONTREAL WINNIPEG VANCOUVER VICTORIA
NEW YORK LONDON, ENG.

To Investors and Traders
Established 1857
For questions and for prompt execution of orders to buy or sell Listed or Unlisted Securities as well as for research facilities, consult Municipal and Corporation Bonds our facilities are at your service. Offices directly connected by private wires as well as Membership of all Canadian Stock and Commodity Exchanges insure clients the widest possible facilities for trading and investing.
JAMES RICHARDSON & SONS
Government at View Telephone GArden 1138

"Mommy Says For My Needs
Cunninghams
Is Hard to Beat"

● BABY FOODS
S.M.A. Baby Food 9½c
Mead's Cerebri-Malinee 65c
Mead's Cereal 1.40
Mead's Sobee 1.75
Allenbury's Humanized Milk, No. 1 1.00
Allenbury's Humanized Milk, No. 2 1.00
Allenbury's Humanized Milk, No. 3 65c
Allenbury's Barley Flour 45c
Nestlé Baby Cereal 45c
Mead's Pablum 45c
Dryco, 1 lb. 98c
Eino, 1 lb. 75c
Heinz's Twin Lactose, 1 lb. 1.00
Horlick's Malted Milk, 1 lb. 49c
Horlick's Malted Milk, 1 lb. 97c
Horlick's Malted Milk, 2 lbs. 3.49

● BABY COMFORTS
J. & J. Baby Cream 55c
J. & J. Baby Lotion 60c
J. & J. Baby Oil 60c and 1.10
J. & J. Baby Powder 40c and 55c
T.N.T. Baby Powder 25c and 55c
Baby's Own Powder 25c
Baby's Own Oil 60c
Johnson's Baby Powder 25c
Johnson's Baby Oil 50c, 1.10 and 2.70
Twin Tins 10c, 25c and 50c
B. & B. Cotton Pickes 35c
J. & J. Sterilized Cotton, 2-oz. pkg 60c
Bath-A-Bye Bath Cream 60c
Baby Rubber Pants 25c
Baby Soft Bottle 29c

● BABY MEDICAL NEEDS
Bristol Liquid, 8 c.c. 55c
Bristol Liquid, 16 c.c. 2.25
Mead's Olcum Permanganate, 2 c.c. 85c
Mead's Olcum Permanganate, 30 c.c. 3.40
B.D.H. Bacteriolysin, 16 c.c. 75c
B.D.H. Bacteriolysin, 30 c.c. 1.35
B.D.H. Bacteriolysin, 150 c.c. 4.50
Bacteriolysin Staphylococcus, Haemolytic 35c
Borosic Acid Powder 10c, 20c and 30c
Wampole's Magnesia 1.00
Bond's Milk of Magnesia, 2 oz. 25c
Bond's 40 oz. 80 oz. 75c
Cantrels 35c

NEW! JOHNSON'S BABY LOTION ANTISEPTIC 6 OZ. BOTTLE 60¢

TEETHING TROUBLES
Bring quick relief to teething troubles, including baby with Baby's Own Tablets. Gentle, dependable, prepared by Johnson & Johnson, for over 50 years. Tablets contain no opiates.
23c
BABY'S OWN TABLETS
BUILDS STURDY BODIES

Aperol 10-D COD LIVER OIL

Formula Pitcher
Pitcher made in generously baby's formula. Holds approximately 20 ozs. graduated markings 75¢

Capstal Bottle Caps
For sealing baby's bottles when formula is made up 12 ochoses.
10¢ each or 3 for 25¢

Allen & Hanbury's Barley Flour
A wonderful aid food for infant feeding 1-lb tin 40¢

Tilly Toys
Bath rubber. A delight to babies six months of age or over 50¢

Reid's Milk of Magnesia
A mild laxative for baby. An anti-acid for baby's stomach. Recommended by Physicians—Nationwide from gives 1oz bottle.
3 oz 35c 10 oz 40c 32 oz 60c

FRIENDLY SERVICE
Cunninghams
CUNNINGHAM DRUG STORES LTD.

An ACCIDENT
May Cost You Your Licence
Let us look you at the protection you need against possibilities imposed by new laws.
KER and STEPHENSON Ltd.
202 GOVERNMENT ST. E 2186

ON INCOME TAX MATTERS
Consult:
The YORKSHIRE
R. H. ENGELL, VICTORIA MANAGER
747 Fort Street, GArden 7190

Speed
FRESH FOODS TO BRITAIN*
by Air Express
● FULLY GUARANTEED OR MONEY REFUNDED
Days are the fresh food selections which have proved very popular additions in the meagre British rations.
★ England, Scotland, Wales and Northern Ireland
MAPLE LEAF - $11.50
3 doz. FRESH EGGS—Grade "A" Large
3 lbs. FRESH BUTTER in Parchmented Cartons
2 lbs. Lean Streakless BACON
HAM
Choicest Four-Shanked Whole Ham.
Tender Smoked — Sugar Cured
Approx. 10-12 lbs — 33¢ lb
PRICES INCLUDE AIR EXPRESS CHARGES: PACKING AND INSURANCE.
SEND CHEQUE OR MONEY ORDER PAYABLE TO:
WRITE FOR FOOD PARCEL CATALOGUE
marshall ellis LIMITED 130 McGILL STREET MONTREAL 1, CANADA
CANADA'S LARGEST AIR EXPRESS SHIPPERS

VASELINE PETROLEUM JELLY JAR
Yellow, No. 1 jar 15c White, No. 1 jar 20c
Yellow, No. 2 jar 20c White, No. 2 jar 30c
Handiest thing in the house for chapping, chafing, sore, itching feet, minor cuts—100 different uses!

Cable Ship Restorer Set For Honolulu Task

Marine News

The cable ship Restorer, which only last Monday returned to Esquimalt after a three-month voyage to South Pacific waters, will leave this port about Wednesday of next week for Honolulu, it was learned yesterday

In an interview yesterday with Capt. J. H. Connelly, commanding officer of the ship, it was learned that the Restorer will repair a section of the trans-Pacific cable.

"The order came unexpectedly and as quite a surprise" said Capt. Connelly, who expressed the wish that the cable repair job had happened about six days ago when the ship was at that port.

Everyone from the skipper to crew members were disappointed with the news. Most of the ships officers are married and have their families in Victoria or Vancouver. Some of the men had looked forward to a leisurely period of leave in expectation of a relaxing period at the ship's port of call, the port of the job," Capt Connelly said.

Unless additional cable work crops up, it is expected the ship will be back at Esquimalt "within three weeks or a month." It is about 2,400 miles from this port to Honolulu.

Crew members were paid off last Tuesday but it is expected most of them will return for the pending journey. Buoys and supplies will be taken on within a few days.

Matane Due in Port

The former Royal Canadian Navy frigate, H.M.C.S. Matane, will be brought to Ogden Point docks within a few days to be scrapped, it was learned yesterday

Matane is one of 14 frigates recently purchased from War Assets Corporation by a three man Victoria-Vancouver syndicate. The vessels were tied up as war surplus ships at Bedwell Bay, near Vancouver. The Matane will be brought to this port in tow of one of Island Tug & Barge Ltd. tugs, probably the Island Champion.

H.M.C.S. Prince Rupert, another frigate, was brought here recently and already most of her superstructure has been dismantled. Burners, torches and other wrecking tools are rapidly tearing apart the warship which was built at Yarrow Ltd. and which served a brief but hectic time in the recent war.

Levuka Work Finished

Levuka, former 10,000-ton Royal Navy maintenance ship, reconverted into a modern combined cargo-passenger vessel for W. R. Carpenter (of Canada) Ltd. by V.M.D., left drydock yesterday afternoon. She is scheduled to start commercial operations Sunday. The ship will operate between British Columbia and New Zealand ports.

Lakemba, second similar ship undergoing reconversion at the local shipyard, is scheduled to leave this port about six weeks after the Levuka.

Sir Walter Carpenter, head of the Carpenter shipping firm, in a recent telephone conversation with The Daily Colonist, said efforts were being made to obtain additional ships for reconversion. Expressing satisfaction with work done on the Levuka and Lakemba, he made it clear that further reconversion jobs would be awarded to V.M.D.

Corrientes Due

The Donaldson Line freighter Corrientes is on her way from the United Kingdom with a cargo for Victoria, and is due here in about five weeks. It is reported by R. H. B. Cumberbirch, shipping agent for Hilbert Consolidated Ltd.

The forthcoming trip to this coast will be the third for the ship. She bears the name of a former company vessel which was lost during the war.

Another Donaldson Line cargo-passenger vessel, Australia, is scheduled to reach Ogden Point February 10 with a large general cargo. She is carrying 13 passengers who will disembark at United States and Canadian ports.

Good Season

Success of the herring fishery season in commercial fishing districts Nos. 2 and 3 is reflected in the latest report from the chief supervisor of fisheries. To date, it is reported, herring landings in the districts total 111,941 tons.

Production resulting from the herring catch in and about Vancouver Island waters includes 1,146,874 48-pound cases of canned fish. This pack figure is below that of the same period last year, when 1,906,901 cases had been produced.

By-products of the herring fishery to date include 11,465 tons of herring meal, 1,387 imperial gallons of herring oil, and 1,102 tons of dry-salted herring.

Museum Director Talks on Pribilofs

Dr Clifford Carl, director of the Provincial Museum, addressed the Oak Bay Kiwanis on "Life on the Pribilof Islands" last night at the club's weekly meeting. The talk was illustrated with lantern slides.

Mrs D. G. Downes entertained the gathering with several monologues. A vote of thanks to both Dr. Carl and Mrs. Downes was expressed by George Whitaker on behalf of the club.

Niagara Falls has shifted its position nearly a quarter of a mile in the last 266 years.

How It Started

By JEAN NEWTON

THE FIRST "SEVEN LEAGUE BOOTS"

As our reader explains it, it was recently, by two young flyers in a small plane that inspired this letter. The boys' exploit reminded her of the expression, "seven league boots." And doubtless other imaginative readers have been impelled in the story by Charles Perrault, in the same thoughts by the non-stant takings-off in clipper planes. Thumb escapes an ogre and rescues by the statement of the world, himself and his brothers by means of the boots. ling one day in New York at the headquarters of the United Nations and within 24 hours in the various capitals of Europe. They were super-seven league boots.

The expression "seven league boots" takes us back to an old friend of the nursery, Hop-o'-My-Thumb, and the adventures of the famous Tom Thumb, and the seven-league boots of the old fairy tales. Perhaps the best remembered are most celebrated metaphorically, having progressed from the simple giant-killing of fast trains and automobiles to the airplane, with its under current transits. There is need, however, to avoid extra and fantasy

with which he can cover seven leagues with every step.

The name of the tiny hero has been extended to multiple pygmies and midgets generally, somewhat in the manner of the naming of the Tom Thumb golf course. Keywords for the day: Inspiration, favor, strategy.

Your Daily Forecast

By EDWARD A. WALNER

PLANETARY DAILY GUIDE FOR FRIDAY, JANUARY 30, 1948

Friday in General—Accepting the good graces, co-operation and friendliness will help one go far. Be realistic. Be very realistic. Be very realistic. Be very

Little Stories for Bedtime

By THORNTON W. BURGESS

CHATTERER HAS TO KEEP HIS PROMISE

Chatterer the Red Squirrel wished now that he hadn't been quite so greedy. If he had been content to let Sammy Jay get what corn he could from Farmer Brown's corn-crib, instead of playing that sharp trick to frighten him away, Chatterer wouldn't have felt so uncomfortable now. To be sure, he had made up with Sammy after their quarrel when Sammy had found out about that trick, but Chatterer had had to make a promise which he knew he would have to keep, and Chatterer is one of those little people who hate to be obliged to do things. He had agreed to help Sammy Jay get corn from that corn-crib when Sammy should ask him to. In fact, he had promised to get the corn and put it wherever Sammy wanted it put. It wasn't much to do. He really didn't mind doing the thing itself. It was the thought that Sammy could make him do it.

Now Chatterer had sharp wits and Sammy Jay had sharp wits. Chatterer always had thought his the sharpest, and it hurt his pride to feel that Sammy had got the better of him. He couldn't think of anything else as he curled up for the night in his snug nest in the old home of Drummer the Woodpecker up in the Old Orchard. He thought and thought and thought and thought, trying to find some way to wriggle out of his promise, and just before he fell asleep, an idea came to him. He would go over to the corn-crib before Sammy Jay was awake, eat his fill and then hide well on one edge of the Old Orchard. After a while he forgot all about Sammy Jay. Anyway, he was sure that Sammy wouldn't think of going to the corn-crib so late in the morning, for it wouldn't be safe at all. Farmer Brown's boy almost would be sure to see him. . . n Chatterer forgot all his troubles and frisked about and had a splendid time all by himself.

Right in the midst of it Sammy Jay arrived in the Old Orchard.

"Good morning, Chatterer," he said. "I fear I am a little late for breakfast."

"Breakfast," sneered Chatterer. "Why it's nearer dinner time. I had my breakfast hour ago."

"I thought likely," replied Sammy and there was a mischievous look in his eyes. "Anyway, I thought I wouldn't hurry. I suppose you have plenty of corn ready for me here?"

"Corn ready for you? I should say not," snapped Chatterer. "You didn't say anything about getting corn for you this morning."

"Didn't I? Well, I guess I must have forgotten to. Never mind—you can run over there and get some for me now," replied Sammy.

"Go yourself," snapped Chatterer. "I think I'd rather rest," replied Sammy. "Farmer Brown's boy is chopping wood right close by the corn-crib, so I prefer to have you go."

"I won't," Chatterer fairly screamed, and danced about in his rage. "I won't."

"Oh, all right," replied Sammy, yawning "I saw Shadow the Weasel down in the Green Forest this morning and he inquired for you. I think I'd go look him up again."

Chatterer turned pale. He feared Shadow the Weasel more than anyone else under the sun. He would rather face Farmer Brown's boy "I'-I'll go," he stammered weakly. "Why didn't I think of that before," he murmured sleepily, and rather tired this meddling, and, as long as I hadn't got to go way over there in my way at this time of year, he had to keep his promise.

Next Story: Chatterer Gets Sammy Jay Some Corn.

(Released by Associated Newspapers)

"I Saw Shadow the Weasel Down in the Green Forest This Morning and He Inquired for You."

CUTICURA
SOAP and OINTMENT
For PROMPT RELIEF
▶ PIMPLES
▶ ECZEMA
▶ BLACKHEADS
Medicated bath soap for most tender skin. Rich lather "antiseptic". All drugstores. Unsurpassed for blackheads.
MOTHERS! Try Cuticura Baby Oil. Adjusted for tender skin.

...no need to keep it in the ice box!

Keeps in the cupboard for weeks! Always right there when you need it! It's New Fleischmann's Royal Fast Rising Dry Yeast—the modern baking discovery that gives you delicious breads and rolls in quick baking time. No dashing off to the store at the last minute—just keep a supply of New Fleischmann's Royal Fast Rising Dry Yeast handy in the cupboard. Use it as you need it. IF YOU BAKE AT HOME—get Fleischmann's Royal Fast Rising Dry Yeast today. At your grocer's.

1947 Was Record Year in Telephone Business Despite Shortages

More Than 200,000 Telephones Now in Service in Our System

Although the telephone industry was still handicapped by shortages of material and equipment, 1947 was a record year for the British Columbia Telephone Company and associated companies in B. C. A review of achievements for the past 12 months shows:

1. More telephones in our system than ever before—201,102 on January 1, 1948.
2. Greatest increase in telephone total in single year—20,276 in 1947. The highest previous gain was 12,371 in 1946.
3. Highest average number of local telephone calls per business day during year—over 1,194,000 in 1947. In 1946, the average was 1,051,000 calls, the previous record.
4. Highest total number of long distance calls handled in single year—5,322,265 in 1947. The previous record was set in 1946 with 4,712,764 calls.
5. More employees than in any previous year—4,000.

Our hundred thousandth telephone was installed in December, 1927; our two hundred thousandth in December, 1947. This means that in a span of 20 years, for several years of which development was severely curtailed by wartime restrictions, we doubled our telephone total.

On the darker side of the picture, we began the present year with 19,062 applicants for telephone service on our waiting lists, a decline of only 1,579 from the total of the beginning of 1947 which was 20,641. The explanation is that although we installed more telephones in 1947 than ever before, the demand for service was also record-breaking.

BRITISH COLUMBIA TELEPHONE COMPANY

20 Books of Fiction ... Fact ... and Fantasy for All Ages

Spencer's
SERVING B. C. FOR 75 YEARS

DAVID SPENCER LIMITED
Victoria, B.C.

Please send me the books circled below.

1 2 3 4 5 6 7 8 9 10
11 12 13 14 15 16 17 18 19 20

MR
MRS
MISS (Name)

Address

C.O.D. Charge Acct. Cash

1. "The Western Angler," by Roderick L. Haig-Brown. On salmon and trout in British Columbia. Postage 13c. **5.50**

2. "The Bright Promise," by Richard Sherman. A novel dealing with those twelve years, 1933-1945. Postage 11c. **2.75**

3. "The Garretson Chronicle," by Gerald W. Brace. A brilliant and refreshing novel. Postage 11c. **3.50**

4. "The Owl Pen," by Kenneth McNeill Wells. Wood cuts by Lucille Cille. Light-hearted and entertaining, describes the duties and pleasures of country living in all seasons. Postage 11c **3.00**

5. "The New Winston Dictionary," for young people. Modern in presentation, outlook and scholarship. Postage 20c **3.00**

6. "Kate Hardy," by D. H. Stevenson. Easy-going charm and warm humor. Postage 11c **2.75**

7. "Gallantry Show," by Douglas Reed. No readers are likely to object to the strain on their credulity as they laugh their way through this novel. Postage 10c **2.25**

8. "The Wind Cannot Read," by Richard Mason. A novel set in India and Burma. Postage 10c **3.00**

9. "The Herald Tribune Home Institute Cook Book." Newly revised. Postage 21c. **3.50**

10. "Barabbas," by Emery Bekessy. A novel of the time of Jesus. Postage 10c **1.98**

11. "The Hucksters," Frederick Wakeman's novel of advertising and advertisers. Postage 10c. **1.98**

12. "Canadian Magic," by Mari E. Moore. A story for girls of 10 to 12. Postage 7c. **2.00**

13. "Maxims and Reflections," by Winston Churchill. Postage 7c **2.50**

14. "The Gauntlet," by James Street. A story of a man who sought and found God. Postage 10c **1.39**

15. "Good Cooking," by Haseltine and Dow. Enlarged and revised edition. Postage 10c **3.00**

16. "Tall Book of Fairy Tales." 100 pictures in full color. 15 loved stories. Postage 7c. **1.50**

17. "There Was a Time," by Taylor Caldwell. Story of a man of genius and of the struggle between the demon and the angel in a human soul. Postage 11c **3.50**

18. "Words." The new dictionary. Newly compiled, newly illustrated, newly printed. Postage 15c. **2.50**

19. "East Side, West Side," by Marcia Davenport. A sophisticated novel of New York. Postage 11c **3.50**

20. "Lassie, Come Home," by Eric Knight. A collie and his love for a boy. Postage 10c **2.49**

Valentines for Young and Old

A thoughtfully chosen Valentine card is a gracious way of sending an affectionate message from friend to friend.

We've a wonderfully wide selection of cards for everyone from child to grandmother—also a particularly fine choice of lovely sweetheart cards.

5¢ to 1.00

VALENTINE CARDS
For children to send to their little friends. Wide choice 8c and 2 for 5c et.

SPECIAL VALUE PACKET
16 cards and matching envelopes with pictures and greetings suitable for children. 25c

VALENTINE CUT-OUT BOOKS
It's fun to make your own Valentines. 15c

VALENTINE SUNDRIES
Valentine Table Cloths, two sizes 30c and 35c
Valentine Napkins, per pkt. 15c
Seals, per pkt. 10c
Cupid and Heart Cut-outs, each 5c

—lower main floor

DAVID SPENCER LIMITED

COLONIST SPORTS

The Daily Colonist.

(ESTABLISHED 1858)

SECOND NEWS SECTION

NO. 42—NINETIETH YEAR — VICTORIA, BRITISH COLUMBIA, FRIDAY, JANUARY 30, 1948

Golden Gloves Opens Tonight Action-Packed Card Assured

Approximately 40 Boxers to Weigh In—Advance Ticket Sale Assures Sell-Out

Sponsored by The Victoria Daily Colonist with the full co-operation of the Greater Victoria Boxing Association and B.C.E. officials, Vancouver Islands first Golden Gloves championship will get under way tonight at the Bay Street Armoury when elimination bouts are scheduled. Final and whatever semi-final bouts necessary will be staged tomorrow night. First bell sounds tonight will be at 8.

Success of the show has already been assured by one of the best advance ticket sales in city sporting history and an unexpectedly large entry of fighters from Victoria, the B.C.N.A. and Up-Island centres. Action will be the keynote each night with 18 or more bouts likely needed tonight to declare finalists.

Although ticket sales have been unusually brisk, reserved and some ringside seats are still available at Hocking & Forbes, Douglas Street. Unsold balcony of the Navy section of tickets will go on sale there this afternoon. Tickets will be on sale tomorrow until noon both today and tomorrow. Rushing and the big chance of reserved and ringside seats will go on sale at the Armory at 7:30 each night.

CLOSE TO 40 FIGHTERS

Definite number of entries will not be known until weighing-in time this afternoon but it is certain that about 40 fighters will be seeking the 10 championships at stake. First-night bouts will be arranged as soon as weighing-in ceremonies are over. Among the entries received Wednesday were those of two Vancouver fighters but it was ruled by the committee in charge that only Vancouver island fighters are eligible.

Arrangements for the tournament are complete. The ring will be erected in the Armory and seats installed. All officials have been named, including six judges and two referees. Olympic official Olympic timers, donated by Kodak Ltd. will be used.

Dressing rooms will be handled by H.M.C.S. Naden Canteen and all profits will be turned over to the Queen Alexandra Solarium. Net proceeds from the championships will go to the Victoria Junior League.

Division winners will receive bittersweet ring robes and merchandise prizes. Runners-up will get merchandise prizes will go to the runners-up. The Dale Colonial Trophy will go to the fighter awarded the "Golden Boy" and P. W. Fraser's Trophy to the gamest loser. Other prizes have been donated by Hudson's Bay Co. Ltd., David Spencer, George Birstall Ltd., Victoria Hardware, Hocking & Forbes, Wallace's Men's Wear, O. H. Dormann Ltd., Cece Fletcher's Men's Wear, Gordon Drake, Price & Smith, and W. J. Wilson Ltd.

Officials of the British Columbia Branch of the Amateur Athletic Union and the B.C. Amateur Boxing Association will be on hand. Bill Greenwood, A.A.U. secretary, will be present at weighing-in ceremonies and contestants who have not filled in and yet received their amateur cards will receive them from him. A late rush of applicants made it impossible for all officials to complete all cards in time.

Canadian Skiers Will Miss Games

ST. MORITZ, Jan. 29 (CP)—Rhoda Wurtele of Montreal and Lorien Lafferte of Three Rivers, Que., members of Canada's Olympic ski team, will not compete in the games, it was announced tonight in Sydney Lde Barby Watson, doctor of the B.C.A.F. Olympic hockey team.

Lafferte, who suffered a broken ankle bone in practice January 11, will be out of action for a minimum of four months.

Dr. Watson, after taking an X-ray, said it would be "suicide" if Lafferte put on skis in less than four or five weeks.

Dr. Watson also examined Rhoda's injury—a fracture of the lower part of the fibula—and said that she was not ready to compete in the games.

JUNIOR BASKETBALL

Warriors edged Chemainus, 36-32, in an exhibition Junior boys' basketball game Wednesday night. Winners led at the half, 20-17.

Patterson of Chemainus topped scorers with 23 points. Trimble led all the winners with 11.

News that Victoria United had signed Alvin Parks and Jack Scott, former members of the Western Coast League eleven, brought to an end the laudable plan of Manager Ray Barnes to stick with the players who were able to report for every workout as well as every match.

At the start of the soccer season, Barnes decided to build a club with players who would be always available to him, and refused to sign anyone else. Although he did not take long for weaknesses to show at several positions on the club, Barnes did well with his material. But injuries and difficulties in competition from the three Vancouver clubs have made it imperative for United to strengthen if Victoria is to remain a factor in the race for the league title.

Parks and Scott are experienced players and should be an improvement. Whether or not they can work in with United in the time remaining is only conjecture. The Up-Island pair should fill the void at the inside berths, but Barnes could use added strength on the intermediate line.

Just how important a half-line can be to a club is best shown by St. Andrews. Until the United half-line is improved, the city eleven is hardly likely to top the Mainland clubs. George Forbes has been a capitalist defensive player at centre-half, but offensive play by the wing halves has been lacking in most matches. Their wandering tactics have often handicapped the club defensively. Unless the wing halves begin to show more constructive accord, United will only get partial benefit from the addition of Parks and Scott.

Random Harvest

Chuck Restelli is said to be the next addition to Victoria United . . . Time magazine has given about five pages in its current issue to **Barbara Ann Scott**, and in its usual manner of appearing as authentic as possible, notes that the Canadian figure-skating queen's hair, an irrelevant fact which takes something away from the story . . . **Bellingham Firrerete** showed an accurate eye from the foul strip at Beatitle last Sunday, sinking 24 of 26 gift shots . . . Several basketball players have complained that too much whistle blowing at basketball games here have caused them to stop attending regularly. It is understandable . . . **Lou Heppenstall** has been transferred to **Dawson** by his employers . . . Sports supplies are costing less now that the 25 per cent tax has been taken off . . . What is claimed by New York papers to be the longest field goal in history was scored recently when a New Jersey high school player looped in an 85-footer . . . **Bill Jeeda, New York Rangers'** hard-hitting defenceman, maintains that **Gordie Howe** and **Ted Lindsay, Detroit** forwards, are harder to hit than the publicized **Bill Ezinicki** . . . **Fred Mricafin**, coach of the **New York Rovers**, authors the statement that **Larry Kwong** will soon be in the N.H.L. Victoria hockey fans who remember the flashy Chinese forward may be inclined to disagree . . . With most of the leading college stars signing with the **Harlem Globetrotters**, following a bad financial season for most clubs in the All-America Conference, it begins to look as if the new circuit may be facing its last season . . . **Harry Raleigh**, the master of ceremonies at **Madison Square Garden** are often worth the price of admission was topped recently when a rival introduced, "... the future champions of tomorrow."

* * *

GUESSING DEPARTMENT: **Canadiens** over **Rangers**, **Toronto** over **Detroit**, and **Boston** over **Chicago** in Saturday's N.H.L. games. **St. Andrews** over **United** and **Oak Bay** over **Westa** in tomorrow's soccer. **J.B.A.A.** over **Mustangs**, and **Canadian Scottish** over **Victoria College** in tomorrow's **Rugby**. **Y.M.C.A.** to down **Canadian Legion** in tomorrow's senior basketball. On Sunday in the N.H.L. **Detroit** over **Toronto**, **Chicago** over **Rangers**, and **Boston** over **Canadiens**. **Canadian Legion** to trim **Regulmail** in Sunday's soccer. Standing to date: At bat, 90; hits, 56; percentage, .624

Leafs Lose Services Of Syl Apps

TORONTO, Jan. 29 (CP) — Syl Apps, highly-paid captain of the Toronto Maple Leafs, will be out of action for several days and may be replaced on the Leafs' No. 1 forward line by 23-year-old Johnny McCormack of the Toronto Marlboros Beinke for three games.

Apps suffered a deep cut in his right thigh in the last period of Wednesday's game here against Montreal Canadiens, which ended in a 3-3 tie. Examination today showed the leg had been pierced down to the muscle and there is little chance of Apps playing this week-end.

Leafs have two games with the league-leading Detroit Red Wings this week-end, at Toronto Saturday and Detroit Sunday. After communicating with Managing Director Conn Smythe, who is in Florida, Coach Hap Day said he is making permission of the Ontario Hockey Association to use McCormack on a trial period. McCormack has a 90 mark in the Ontario O.H.A. scoring race at present and is a native of Edmonton.

No Cage Fixtures Scheduled Tonight

With the Victoria High School gymnasium not available tonight, no basketball games have been scheduled. Cagers will resume play tomorrow night with Y.M.C.A. and Canadian Legion meeting in the feature contest at 8 o'clock.

Warriors and Regulmail open their two-of-three junior boys basketball series at 7 p.m. while Brentwood Arcs take the first step to retention of their senior B.C. laurels, tangling with Regulmail one hour later.

Athletics Trim Hornets, 74-63

HOW THEY STAND

	W.	L.	Pct.
Bellingham	21	8	.724
Seattle	21	10	.677
Tacoma	17	12	.586
Vancouver	16	11	.500
Astoria	16	16	.345
Portland	3	25	.111

SEATTLE, Jan. 29 (AP)—Seattle Athletics came from behind early in the game tonight and then coasted to a 74-63 win over Vancouver Hornets to maintain a slim chance of winning the first-half title in the Pacific Coast Professional Basketball League.

The Athletics, 11 game behind Bellingham Firrerete, can take the title only if Bellingham loses to Vancouver Saturday or Seattle takes its final six net Portland the same day.

Seattle led at half-time 37-36.

Vancouver — Baker 3, Lawn 5, Gutchess 17, Newman 17, Nicol 7, Sabo Vaughn 12, Tayrona 15. Total 61

Seattle—Gilbertson 8, Watson 12, Kottman 13, Bressman 8, Brightman 6, Sahr Price 2, Dahlberg 11, Wilhelm 7, Lenak 8. Total 74.

TACOMA 63, PORTLAND 41

Portland—Kerbe 1, Tait, Jorgensen 11, Rodrigues 7, Goldsmith 7, Sutherland 15, Smith 6. Reen. Total 43.

Tacoma—Lanius 16, Endrias 1, Graf Lk. R. Vesley 11, J. Vesley 6, Cross 3, Harshman 3, Reffler 13. Total 63.

ELKS TRIM SOOKE, 46-18

Elks intermediate "B" cagers defeated Sooke, 46-18, in an exhibition basketball game on the latter's home court last night. Winners held a 20-6 margin at the interval and were sparked by Len Clancy who hit the hoop for 26 points.

ADELAIDE, Jan. 30 (AP) — Australian cricketers defeated India by an inning and 16 runs in their fourth test match yesterday, making it three tests to none in Australia's favor with one drawn in the present series of five.

Australia scored 674 in the only innings needed by Bill Johnston's team of 361 in the first inning and 277 in the second.

Ex-Victoria Player Offers Eye To Realize Promotional Dream

VANCOUVER, Jan. 29 (CP)—"I'd give my eyes for a chance to get promotion."

Robert Popkin, 26-year-old World War veteran, probably said this often in the past speaking rhetorically but now the chance he seeks is means it.

A former Montreal soccer player and a performer for Victoria United of the Pacific Coast Soccer League last year, he apparently has had enough of active sport and would like to get into the promoting end of it. He had experience handling sporting events in the armed services—but he needs some ready cash.

He has offered to sell his left eye which is in good condition, for $2,500.

His offer, however, isn't entirely selfish. He says he would like to go to a blind war veteran, and is prepared to travel anywhere in Canada or the United States to make the transfer.

"I've worked with blind people—I was blind myself for eight days—and I think I know a little of their hardship," he says.

Popkin, who served with Royal Marines from 1942 to 1930 and went overseas early in the war, says he made the decision after several months of thought—and his wife has no objection.

He said the $2,500 would have to be clear of all operating hospital and traveling expenses.

Colorful Umpire Signs for Another Year in W.I.L.

Frank DeHaney, generally accepted by fans as outstanding umpire in Western International Baseball League last season, will be back for another year. Colorful veteran is seen above (right) inking contract as W.I.L. President Bob Abel looks on approvingly. Abel also disclosed that Bob Lane and Hal Abbey are expected back from last season's staff. Other W.I.L. umpires will be recruited from Bill McGowan's umpire school in Florida.

Senior Soccer Slates Crucial Week-End Tilts

Important games are carded in the senior division of the Victoria and District Football Association this week-end.

Tomorrow, Oak Bay will meet Victoria West at Beacon Avenue at 2:30 p.m. and on Sunday, Canadian Legion will play Regulmail at the same park.

Sunday's match is the final one for the Vets in the second-half schedule. At present leading the league by two points over the second-place Oak Bay eleven, they can take a stranglehold on the laurels by defeating Regulmail. In this event, Oak Bay would have to defeat West Saanich and Regulmail next week to gain a share of the top rung.

Line-up of the Victoria West eleven for tomorrow's game follows: Prior; Newman and Allen, Knappett, Hope and Cooper; Dallimore, Ferguson, Rastell, Hobson and Scott. Spares—Okell, Christensen and Hutlin.

DEFEND JUNIOR SUITORS

Danny McLean and Stan Nixon will seek to make it 3-in-a row when they defend their junior golf buttons against the challenge of Lorne Carter and Terry Burns of Colwood at the Uplands Golf Club on Sunday at 12:30 p.m.

Swims Tomorrow

ERIC JUBB

Who will be Coach Archie MacKinnon's chief threat when Y.M.C.A. swimming team meets University of Washington freshmen, pictured above by Peter Salmon, former "Y" stalwart, in aquatic gala at Crystal Garden tomorrow evening at 7:45 o'clock. Jubb will compete in backstroke, free style and relay events. He recently set two Pacific Northwest junior records in A.A.U. meet at Seattle and will be making his first start as a senior.

Barbara Ann Scott On Cover of Time

NEW YORK, Jan. 30 (CP)—Barbara Ann Scott today became Time magazine's "cover girl."

The weekly news magazine published the skater's picture on its front cover. Inside the magazine devoted a five-page profusely-illustrated "spread" to the Ottawa girl, now preparing for the Olympic figure-skating championships at St. Moritz, Switzerland.

"Like a wind-whipped prairie fire, her fame has swept eastward from Ottawa to London and Oslo," said the weekly.

Golf Match Proceeds To Olympic Food Fund

Proceeds from the medal competition on ball handicap to be played at the Uplands Golf Club on Sunday will be given to the British Olympic Food Fund.

Members may enter from 8:30 a.m. to 1 p.m. by securing cards at the Pro Shop. Any players not having a game arranged are asked to contact the starter.

HORSEMEN TO MEET

The annual meeting of the West Coast Owners and Trainers' Association will be held at the Pacific Athletic Club, Vancouver, tomorrow at 6 p.m.

Senior Inter-High Hoopla Lead Shared by Two Victoria Teams

HOW THEY STAND

	L.	PF	PA	Pts.
Vic High III	6	4	354	363	38
Vic High II	6	4	334	366	38
Vic High IV	7	3	299	312	34
Esquimalt	6	0	374	276	24
Oak Bay	7	0	324	196	28
Vic High V	5	0	247	181	23
Vic High I	5	0	197	181	22
Mt. View	1	11	192	278	14

House III and House II marked up victories in the Senior Inter-High Basketball League yesterday to share the top rung of the league standings. The former, recovering from a three-game losing streak, trounced House I, 39-23, while House II edged House IV, former co-leaders, 31-26, in games played at the Victoria High School gym. At Esquimalt, the home quintet nipped Mount Douglas, 33-30, and at Oak Bay the Mount View squad took a 34-18 laring.

Elmer Mathews regained his scoring eye to pot 16 points to lead House III to its triumph. Mathews dominated the game and held a 14-6 margin at the half. Acreman paced the losers with 13.

The second game at the High School gym was rough and fast. House II, paced by Johns and Hodgson built up an 16-4 margin at the interval and held off the second-half attack of the losers. Bhagat Singh, of House IV topped scorers with 11 points.

Line-ups:

Vic High I—Chow, Barrett, Buck 4, Ward 2, Kirk 2, Gardner 13, Hanson, Anderson. Total 21

Vic High III—Mathews 16, Taylor 6, Wilson 2, Lowe 5, Prest, Oliver, Thomson 2, Workman, Murray. Parker 1. Total 39

Vic High II—Adams, Barkwin 6, John 10, Hodgson, Bridge 10, Forslund 2, Bowden, Bradshaw, Gibbs 2, Sylvester, Bishop, Johnston, Brown. Total 31

Vic High IV—Bhagat Singh 11, Wilson, Wood, Donahue, Lewis, Roe, McCue 8, Ashley 2, Ashley, Ashley 2, Ashley, Ashley, Ashley, Ashley, Ashley, Ashley, Ashley, Ashley, Ashley, Ashley, Total 24

Oak Bay—Coleman 6, Hill 13, Ambrose 2, Vernon, Hall 11, Wilkinson, Jones 2, Wood, Valiere. Total 34

Mt. View—Ferguson 2, Hoyle 7, Reid, Ashley 2, Clarke 2, McIlroy, Abel 7. Total 18.

Flitton Named As President Of Racing Body

Charlie Flitton was elected president of the British Columbia Automobile Sports Association at the annual meeting of the racing body last night. Flitton was vice-president last year and replaces Eric Power, who refused to stand for office.

Named as vice-president was Harry Payer while Charlie Powell has been re-elected secretary-treasurer by acclamation. Popular Bob Wensley was named official starter.

With 69 members present, the meeting was advised that plans for 1948 racing at the Lansdowne Speedway II. was reported that prospects for this season are excellent. Most of the cars which completed last year are being improved while six new cars are being built, four in Victoria and one both in Duncan and Nanaimo.

It was decided to hold the first meet on May 1, weather permitting, and to stage a meet each Saturday until the end of the season.

TO SHOW SOCCER FILM

The Victoria Eagles sports committee will hold a public showing of three football pictures at the Eagles Home, 731 View Street, on Monday evening February 2, at 7 p.m. All Eagles and interested sports people are invited to attend.

Olympic Pucksters Play Despite Row

Four I.O.C. Members Issue Statements After Dramatic Eleventh-Hour Meeting

By JACK SULLIVAN
Canadian Press Staff Writer

ST. MORITZ, Switzerland, Jan. 30 (Friday) (CP) — It will be Switzerland versus the United States in the Olympic hockey or just another game is a matter of opinion.

After a dramatic 11th-hour meeting between the four members of the International Olympic Committee including A. M. Snelling of Canada, and the executive committee of the International Ice Hockey Federation early this morning, three statements were given.

Sigfrid Edstrom of Sweden, president of I.O.C.: "Nothing has been decided" regarding the dispute over participation of an American hockey team in the games.

Dr. Fritz Kraatz of Switzerland, President of I.I.H.F.: "We have made no concession. It's Olympic hockey or nothing. We are going to continue throughout the Olympic tournament and the Olympic medals field by the Swiss organizing committee will be given the play-certain-raser today—but whether it's Olympic hockey or just another game is a matter of opinion.

Dawson said he had no comment and George Dudley, secretary-manager of the Canadian Amateur Hockey Association, declared: "We've made our decision. We'll have teams on the Ice (Canada plays Sweden this afternoon) and as far as we are concerned it is Olympic hockey."

Albert Mayer, secretary of the Swiss organizing committee, which has accepted the AHA entry over the veto of the United States Olympic committee and ignored the declaration of the I.O.C. that no American hockey team—AHA or A.A.U.—will be allowed to play in the Olympics, said:

"We are willing to abide by any decision taken by the I.I.H.F."

Avery Brundage, president of the American Olympic committee, said: "No team will represent the United States in Olympic hockey."

Referring to the AHA and U.S.A.-Switzerland game, he declared: "If there is a hockey game this morning it will not be Olympic hockey."

Foresees End Of Hockey At Olympics

LONDON, Ont., Jan. 29 (CP)—The current dispute over hockey at the Olympic Winter Games in Switzerland may be the end of hockey as an Olympic sport, Prof. N. C. Hart, secretary of the Canadian Olympic Committee, said in an interview here today.

Prof. Hart, speaking as an individual rather than in his official capacity, blamed officials for the confusion which arose from the AHA's, in Switzerland of a rival United States hockey team, now sponsored by the Amateur Hockey Association of the United States and the International Ice Hockey Federation; and the other United States Amateur Athletic Association.

Prof. Hart said the trouble at St. Moritz would not have arisen if Avery Brundage of the American Olympic Committee had every done how job as United States Olympic chairman. He thought Brundage had erred in recruiting the second American team when one had already been approved by the I.O.C.

A staunch supporter of amateurism, Prof. Hart admitted it was difficult to keep pram sports on a simon pure basis when the sports were operating at a profit. He did not mean that all team sports were professional, but said that when they were prosperous it was difficult for hockey players to adhere to true Olympic codes.

COLLEGE RUGBY LINE-UPS

Line-ups of the Victoria College Rugby Rifters for Saturday follow:

Senior—Olvey, MacIntosh, Smyth, Hall, Lott, Robertson, O'Halloran, Dunlop, Murray, Harrison, Stephenson, Rutherford, Ferrari, Cameron, Ross, Henderson, Eryn-Jones, Whittaker.

Intermediate—Bevis, Cole, Roberts, Moore, Ross, Yeomans, Isaac, Smith, Bartram, Barrett, McLaren, Paterson, Fissal, D. Stone, MacDonald, Jackman, Warrender.

Hockey Scores

By The Canadian Press

LAKEHEAD JUNIOR

Port Arthur Bruins 25, Port Arthur Juniors 1.

Q.S.H.L.

Chicoutimi 3, Valleyfield 4

Quebec 7, Shawinigan Falls 13

Boston 6, Montreal 4.

MARITIME SENIOR

Moncton 6, Halifax 7.

CAPE BRETON SENIOR

North Sydney 3, Glace Bay 5.

SOUTHERN ALBERTA JUNIOR

Lethbridge 18, Bellevue 4.

A.H.L.

Providence 5, Indianapolis 4

U.S.H.L.

Port Worth 7, St. Paul 8

Omaha 8, Houston 4.

F.C.H.L.

Fresno 5, Portland 4.

Let George Fix It!
You want a box seat Finish
For old sofa that need repair,
Use BARGETT'S ROYAL BRACE
SIDING
At Fine Sellers nearly gay
ensure
Sidney Lumber Ltd
2116 GOVT. G 2515

GOLDEN GLOVES BOXING
OMEGA OFFICIAL OLYMPIC TIMERS
Looned With Compliments of
KENTON LTD.
JEWELLERS
633 YATES ST. I 5521

MERCURY TRUCKS
have 16 Outstanding Features
Gladwell Motors
LTD.
DISTRIBUTORS: Sportsmen for Men and Women
W. & J. WILSON

BRAKES
Carburetor and Motor Tune-Up Service
EL YEARS
1948 SPECIALISTS 1947
BOULTBEE
V-O-T-O-R LTD. 1009 YATES ST.

SKATING
SPECTACLE LAKE
Skating Outfits for All at
Victoria Sporting Goods Co.
1002 Broad St. Phone G 5614

NATIONAL MOTORS
Ford
MONARCH

Men's Jacket Specials
ON SALE FRIDAY AND SATURDAY
Men's Lined Jackets
Practical everyday sturdy herringbone outlasting with heavy quality lining. Sizes 36 to 46. Sizes 36 to 46. Extra special value at 6.95
Genuine Horsehide Jackets
Soft and supple horsehide in a variety of colors. Fully lined, Super Endurance durable. 12.95
Wool Jackets
Warm all wool MACK Wooven Grain Jacket. Quick protection. Sizes 36 to 46. Regular price 4.50
Hip-Length Gabardines
Two popular shades. Sizes 36 to 46. Self collar, zipper fronts. Plenty pockets. Sizes 36 to 46. Regular price 5.00
"Cruiser" Coats
All-wool Kersey Clothes in plain silver grey or contrast shade. Double all the way. Four front pockets, full back belted. Sizes 36 to 46. Regular price 8.95
8.95
W 12.95
MEN'S SUPPLY STORE

Heavyweights Seek Recognition Among 'Name' Fighters Tonight

By JACK HAND

NEW YORK, Jan. 29 (AP)—If Jackie Cranford deserves to mix with "name" heavyweights, he must stop Italy's Gino Buonvino tomorrow night in Madison Square Garden.

This 10-round battle between the Washington, D.C., stylist and the rugged Gino from Bari may not cause Joe Louis to lose sleep; but it will determine the future of the Italian.

Cranford, a standup boxer with apparent class, made amends for 10-9 failures by recent victories, including a two-round knockout of Bernie Reynolds on January 2. Seven straight victories have led him up to Buonvino. The next step may be Joe Baksi.

The Bari body-puncher arrived in the United States a year ago, unnumbered by any Italian championship. He received little buildup and started heating away in the smaller clubs. To date he is unbeaten (only a draw with Herbie Kath marr has record in nine fights.

Shortly before Cranford flattened Reynolds, Buonvino outlonged Gene Gentry of Seattle. Gentry, a journeyman but not an all-heavyweight card. Built like a smaller edition of Tony Galento, Gino keeps punching constantly and shakes off punishment.

There is no explosive hayo wallop in Buonvino's fists. There also is a suspicion that his bulging midriff might not absorb too many stiff right hand shots.

Whether Cranford, protecting himself from the hay fielder, can dig enough straight rights to the body or pile up enough points with his educated left, makes the fight interesting. The trade likes Cranford with early odds making him a 5 to 6 favorite.

Tinker Selects All-Star Nine

ORLANDO, Fla., Jan. 29 (AP)—Joe Tinker, just one year from the date they discharged him from hospital after amputating his left leg above the knee, today said he is "fit as a fiddle."

The grizzled old shortstop member of Chicago Cubs' Tinkers-to-Evers-to-Chance double play combination, is an instructor here at Joe Stripp's School of Baseball and is also connected with a real estate company.

"I'm feeling very well now," he said. "Still have trouble getting around but I'm okay. Gosh, it doesn't seem like a year, does it?"

And to show he was feeling up to par, he picked an all-time, all-star major league baseball team—something sports writers have been trying to get him to do for years.

All those kids today will laugh at this team, but it's the best fielding and best hitting team you'll find, Tinker explained.

Tinker picked:

Pitchers. Walter Johnson, Washington Senators, and Ed Walsh, Chicago White Sox.

Catchers. Johnny Kling, Chicago Cubs, and Roger Bresnahan, New York Giants.

Infielders: George Sisler, St. Louis Browns, first base; Tony Lazzeri, New York Yankees, second base; Honus Wagner, Pittsburgh Pirates, shortstop; Jimmy Collins, Boston Red Sox, third base.

Outfielders: Babe Ruth, New York Yankees; Tris Speaker, Cleveland Indians, and Ty Cobb, Detroit Tigers.

Utility player: Artie Hofman, Chicago Cubs.

Foreign Entries Get Top Weight In Steeplechase

LONDON, Jan 29 (AP)—Foreign entries for the Grand National, steeplechase classic to be run at Aintree, Liverpool, on Saturday, March 20, have been given plenty of weight in carry by handicapper D. G. Sheppard.

Paul Mellon's Caddi II, winner of 11 races in the United States, will tote 161 pounds, and two French challengers, Arlington and Casma, have been alloted joint top weight with J. F. Rank's Prince Regent at 170 pounds.

Prince Regent was third in the 1946 race and fourth last year.

The Irish Grand National winner, Lovely, current favorite for this year's British race, gets 160 and Casadino 156 to 8 winner in the 1947 Grand National who carries 140, has been raised in pounds.

Lovely Cottage, winner in 1946 when carrying 148 pounds, must carry 158 although he has not run in public since taking fourth in the Scottish Grand National last year.

Injuries Take Toll Of Olympic Skiers

ST. MORITZ, Switzerland, Jan. 29 (CP)—Morris Moore, a member of the British Olympic Ski Team broke his leg while skiing on the Corviglia slopes, today.

Moore was training with another racer crossed his path. Moore turned suddenly to avoid him and fell, sustaining a compound fracture of his leg.

Jean Blanc, one of the better French skiers, fell and broke an ankle in his final practice today for the Olympic Winter Games.

Lakehead Team Scores 25-1 Junior Puck Win

PORT ARTHUR, Jan. 29 (CP)—Port Arthur Bruins demonstrated tonight why they are regarded as the team to beat for Western Canada junior hockey honors when they swamped Port Arthur Juniors, 25-1, in a Thunder Bay Junior Hockey League game.

Bruins, undefeated in league play, also hold a record of 13 victories in 17 exhibition starts against junior and senior clubs in the west.

ALL PUFFED UP

. . . to keep you warm and cozy . . . these Lifetime sleepdowns . . . rose or wine with beige insert border.

Warehoused—$19.00

Lumber's

Lady Outfitters To Men Only

In The Honery Warehouse View, below Gov't, Opp. The Courthouse

BUILD YOUR OWN DOMESTIC GREENHOUSE!

Greenhouse Lumber Less Than Half Price

Greenhouse Glass, Size 16" x 16" in Cases of 56 Pieces

Price, Per Case, $8.00

Over 10 Cases, $7.50 Per Case

We Are Dismantling Quadra Greenhouse Corner Quadra and MacKenzie Streets

APPLY ON JOB or PHONE G 8441

SWEETEST SHAVING COMBINATION ON EARTH!

• For the kind of shaves that make you look your best, use the Gillette Tech Razor and today's Gillette Blue Blade. These two are precision made, fit exactly, and protect you from the discomfort caused by misfit blades. Yes, Gillette double edges mean double economy.

look and feel your best use Gillette BLUE BLADES With the edges over honed!

Gillette TECH RAZOR with 5 Gillette Blue Blades 99¢ plus tax

QUICKER EASIER SHAVES

ALL-METAL RAZOR

Gillette BLUE BLADES 5 for 25¢

Constipated? Try All-Vegetable Laxative

NR, a mild, all-vegetable laxative, is an easy way to help stir sluggish bowels for nearly twenty-four hours. Gentle, yet thorough, NR helps you feel cleansed, refreshed, glowing again. They're all vegetable. NR Tablets (N stands for nutritional). Regular NR is for average use. Chocolate coated or plain.

TAKE NR TO-NIGHT NATURE'S REMEDY 10¢ 25¢ 50¢

Believe It or Not! by Ripley

Please address all queries to Cartoonist Ripley, c/o King Features, New York City, N.Y.

LIFE'S LIKE THAT By Fred Neher

"This company doesn't have a radio program so they're giving out a sentimental story with each box of soap chips."

Racing Results At Fair Grounds

FIRST RACE—
Peri Joe 14.00 10.00 12.00
Sunny Gem 8.00 6.00
Beatice 6.00
Scratched: High Pitaron, Port Wine, Atlantic Wave, Not Tomorrow, Blackstone, Peter T.

SECOND RACE—
Lea's Brandy 14.00 10.00 6.00
Lt. Commander 6.00 4.00
Lt. Prue 4.00
Scratched: Scrutiny, Devil's Mouth, Derrabard, Mutineer, Chief C. Winship.

THIRD RACE—
Ruth Ann Mae 16.00 12.00 10.00
Lancinart 8.00 6.00
On the Double 6.00
Scratched: Marsha K, Pour Bella Annette, Rash, Camp Spur, Dark Lace.

FOURTH RACE—
Warm Wind 16.00 14.00 12.00
Mary Bibbens 10.40 8.40
Memory Aide 6.00
Scratched: Lindel Belle, Christally, Gay Harlette, Sweet Brown Sugar, Jimmy Lad.

FIFTH RACE—
Wiffen Tree 123.40 17.80 11.80
Rose Kim 4.40 3.40
Bellow 3.00
SIXTH RACE—
Jim Hickory 118.40 10.00 11.20
Uranium 14.00 8.00
Ceylonese 4.00
Scratched: Blackwater.

SEVENTH RACE—
Tulara 100.00 11.00 36.00
K. Darter 8.00 4.00
Ruby Ann 4.00
Scratched: Bobo Pillow.

EIGHTH RACE—
Lenganier 110.00 16.40 10.40
Vermacator 7.00 4.00
Parapinto 4.00
OVERNIGHT ENTRIES

FIRST RACE—6th and one-eighth.
Bonnie Ginny 108 Lem's Baby 107
Son of Bonnie 107 Mr. Kate 108
Quiet Pray 107 Tarzana 114
Lady Ann 107 Lucky Cherry 114
Mark M. V. 107 Earnest Aid 118

SECOND RACE—6th Furlongs.
Sordid Sue 109 Coming Spring 116
Pancho Mae 107 Lumber King 118
Lady Hitchiker 107 Ruthless 118
Sunlight 107 Dodgeneedle Tom 118
Shine Pase 109 Northbound 113
Jacobite 115 Secret Tess 108
Sweet Comet 116 Old Milk 108
Point Inch 114 Red Pin 118

THIRD RACE—6th Furlongs.
Dreamy 114 Tiffany Boots 113
Carmen 118 Schmeltzer 114
Little Buff 118 Fly Bell 118
Amerita 114 Sackatoonny 118
Scratched: Ruth.

FOURTH RACE—6th Furlongs.
Wise Estate 112 I Love Bribes 118
Yi Yai Tee 118 Dancer Jeffie 118
Miss Mary Kay 118 Lalinan 118
Ruth Ann 118 Fort Flagler 118

FIFTH RACE—6th Furlongs.
Tiffany Mae 118 Berry Beauty 107
Bilson Chase 118 Twentieth 118
Chantrell 118 Lilies Hanna 108
Big Pete Cat 118 Lucky Bird 108
Jimmy 118 Ebbity 118
Miss Marvie 114

SIXTH RACE—6th Furlongs.
Have a Bee 108 Backwood Lass 108
Sand Bubbles 108 Dock Dandy 118
Capital Boom 108 Prancia 118
Cherry Ann 108 Ebbity 118

SEVENTH RACE—6th and one-eighth.
Lamplite 109 Surprise Lily 106
Harmonist 107 Crystal Dodger 118
Crystal Lead 108 Merry Barr 108
Alice 111 Barter Laddie 113
Ebbity 118

EIGHTH RACE—6th and one-eighth.
Sulliger 112 Court Plush 118
Pinetop 118 Glistener
Shadow 113 Grace Ann 108
Cross Fire Peace 118 Lucky Boy 113
Cross Grain 108 Bonnie Ernie 113
Betalie 108 For Granted 108
Ruth Ann 108 Dove Pie 118
Rich Girl 102 Tingaing 106
Wee Wee Marie 108 Sensation 106

Racing Results At Santa Anita

FIRST RACE—
Sensation 10.40 12.70 10.40
Willow Keeper 6.70 6.00
Sailor Boy 3.00
Scratched: Pepsin.

SECOND RACE—
Kill Devilon 17.20 11.40 10.10
Sunset Lad 8.00 7.00
Bay Dancer 4.00
Scratched: Justice DD, Dr. Lewis, Pocket Blue, Tiny Joe.

THIRD RACE—
Ruth Ann 16.00 10.00 12.00
Pepperoni 8.00 7.20
Virtue Sun 8.50
Scratched: Lady Nimrod, Don Odin, Isacral, Sorrow.

FOURTH RACE—
Jack Clifton 11.80 10.10 10.80
Ruff 6.00 5.00
Per Fine 6.70
Scratched: Sandy Way, Pair Box, Bunsar.

FIFTH RACE—
Chief Tiger 14.00 12.00 12.00
Chalice 10.00 8.00
Silmoth 6.00
SIXTH RACE—
Dagonaka 101.00 34.80 16.80
Thomas 6.00 5.00
Mahi 3.00
SEVENTH RACE—
Pegasus 100.00 31.80 16.80
Port and Pair 14.00 7.00
Flashbow 4.00
EIGHTH RACE—
Hobo Cadet 17.00 11.00 11.00
Shasta Tuchan 7.00 6.00
Judd Brady 6.00
OVERNIGHT ENTRIES

FIRST RACE—Fifteen furlongs.
Mad Comet 116 Bay Raven 122
Ruff 116 Sir Ruffin 122
Cadmus Quest 116 Pocket Blue 122
Mr. Monroe 116 Bally Bubble 118
Hillsboro 122 Practised 118
Thrasher 122 Ebbity

SECOND RACE—6½ furlongs.
War Admiral 114 Cassaire Glory 113
Sunset Lad 114 Ruth Ann 113
Dr. Lewis 113 Blue Jo Jo 107
Dreamspeaking 114 Bleagle 113
Dancer 113 Dimbulb 113
Sugar Bi 109 Bleaning 113
Ruff 113 Sunset Lad 113
Dr. Lewis 113 Ebbity

THIRD RACE—One mile.
Hickory Leo 114 Flying Minute 115
Clinicker 114 Chariot Lord 115
Ancestor 114 Ruff Ruff 115
Accumulator 114 Bleagle 115
Pointing Hard 114 Bell Rock 115
Chalice 114 Lady Mark 115
Smoke Tree 114 Flying Clinicker 115

FOURTH RACE—6½ furlongs.
Fair Brazen 118 Lance Revlon 118
Pocket Blue 118 Sunset Lad 118
Pretty Boy 118 Sassa 118
Some Plant 118 Farm Brave 118

FIFTH RACE—6½ furlongs.
Balmoral 111 Darby D Day 118
Sunset Lad 118 Ruff Ruff 118
Tom Rainer 118 Bleagle 118
Lehlad 108 Calcasaria 118
War Odin 118 Ebbity

SIXTH RACE—One furlong.
Ebbity 118 Ruff 118
Dimbulb 118 Sun Dancer 118
Lady Jer 118 Ban 118
Wrestling Plane 118 Rosemon 118
Clinicker 118 Ebbity
Ruff 118

SEVENTH RACE—About furlong.
War Admiral 108 Miss Orville 115
Rainbow 117 Claim Day 115
Merion Wales 118 The Watchman 112
Sunset Lad 118 Ebbity 118

EIGHTH RACE—Mile and one-sixteenth.
Steady 117 Razor Sword 115
Imperial 108 Annabiell 108
Ruff 118 Sunset Lad 118
Port Du Chen 117 Bleagle 118
Mary Pee 111 Skin Pris 118
Good Devil 111 Jolo 118
Investigating 111 Good Humor 118
Demon Maid 108 Bunkmaster 118

Grenek's Service Station will meet Pacific Meat Company in a Division Three juvenile soccer game at Central Park on Sunday at 1 p.m.

LI'L ABNER — *The Ideel of All Red-Blooded American Boys* — By Al Capp

BLONDIE — *A Dual Poisonality* — By Chic Young

MARY WORTH'S FAMILY — By Dale Allen

POPEYE

MUTT AND JEFF — *Maybe the Brat Wanted a Shave!* — By Bud Fisher

POP — *Revenge* — By J. Milar Watt

THE NABBS — *Hard to Convince* — By Hess

PENNY — By Harry Haenigsen

COLONIST CLASSIFIED WANT ADS

Colonist Want Ads for Results
Open 8 A.M. to 8 P.M.

The Daily Colonist

Call Empire 4111 for Colonist Classified

Complete Radio Programs for Friday

Information on radio programs is supplied by the individual stations. The Colonist prints programs, corrections and changes as submitted and does not assume responsibility for inaccurate listings.

CFJC—960 Kc	CJDC—1110 kc.	KIRO—710 kc.	KIRO—710 kc.	KITE—590 kc.	KITE—590 kc.	KVOS—1010 kc.	KVOS—1010 kc.
6:00 Sign on	6:00 Sunrise Serenade	News	Fred Waring	Breakfast Club	Breakfast Club	Sign On	News
6:30 Music at Waite	Breakfast Club	Fulton Lewis Jr.	Hymns of Faith	Breakfast Club	Breakfast Club	Early Morning Music	Billy Bowers
6:35 Music at Waite	Breakfast Club	Mutual Music Hall	Seth Parker	Breakfast Club	Breakfast Club	Morning Journal	Billy Bowers
6:45 Music at Waite	News	News	News	Breakfast Club	Breakfast Club		Billy Bowers
7:00 Newscast	C.B.C. News	Wendy Warren	Richardson Wm	News	News	News	Billy Bowers
7:15 Pt. Pt. Pt.	Breakfast Club	Fulton Lewis Jr.	Ma Perkins	Morning Devotional	Morning Devotional	Morning Devotional	Early Bird
7:30 Pt. Pt. Pt.	Breakfast Club	Mutual Music Hall	Matinee Concert	Time Breakfast	Time Breakfast	Western Town	Early Bird
8:00 Jubilee Band	Morning Concert	Morning Concert	Old Gal Sunday	Breakfast and Vibes	Breakfast and Vibes	Western Town	Sign Off
8:15 Jubilee Band	Sign Off	Sign Off	Sign Off	Sign Off	Sign Off	Sign Off	
8:30 Jubilee Band	Sign Off		Sign Off	Sign Off	Sign Off	Sign Off	
8:45 Jubilee Band	Sign Off						
9:00 Sign On	Sign On	Sign On	Sign On	Sign On	Sign On	Sign On	Sign On
9:05 Morning Melodies	Morning Melodies	Morning Melodies	Morning Melodies	Morning Melodies	Morning Melodies	Morning Melodies	Morning Melodies
9:15 Morning Melodies	Morning Melodies	Morning Melodies	Morning Melodies	Morning Melodies	Morning Melodies	Morning Melodies	Morning Melodies
9:30 Morning Melodies	Morning Melodies	Second Mrs. Burton	Second Mrs. Burton	Today's Children	Today's Children	Morning Melodies	Morning Melodies
9:45 Morning Melodies	Morning Melodies	Ma Perkins	Ma Perkins	Woman in White	Woman in White	Morning Melodies	Morning Melodies
10:00 Wendy Bell	Wendy Bell	Rose of My Dreams	Rose of My Dreams	Light of the World	Light of the World	Morning Melodies	Morning Melodies
10:15 Wendy Bell	Wendy Bell	Rose of My Dreams	Rose of My Dreams	Light of the World	Light of the World	Morning Melodies	Morning Melodies
10:30 Personality Parade	Morning Concert	Music	Music	Ma Perkins	Ma Perkins	Morning Melodies	Morning Melodies
10:45 Personality Parade	News	Broadcast	Broadcast	Right to Happiness	Right to Happiness	Morning Melodies	Morning Melodies
11:00 Melody Time	Concert Hour	Opinion Please	Opinion Please	Backstage Wife	Backstage Wife	News	News
11:15 Melody Time	Concert Hour	Stanford Studio	Stanford Studio	Stella Dallas	Stella Dallas	Home of Sunshine	Home of Sunshine
11:30 Melody Time	Concert Hour	Discovery	Discovery	Young Dr. Malone	Young Dr. Malone	Time Out	Time Out
11:45 Melody Time	Concert Hour	Public Institutions	Public Institutions	Lorenzo Jones	Lorenzo Jones	Take It Easy	Take It Easy
12:00 Lonely Band	Noon Bulletin	Noon Bulletin	Noon Bulletin	Young Widder Brown	Young Widder Brown	Take It Easy	Take It Easy
12:15 Lonely Band	Noon Bulletin	Noon Bulletin	Noon Bulletin	When Girls Marry	When Girls Marry	Take It Easy	Take It Easy
12:30 Lonely Band	Noon Bulletin	Noon Bulletin	Noon Bulletin	Portia Faces Life	Portia Faces Life	Take It Easy	Take It Easy
12:45 Lonely Band	Noon Bulletin	Noon Bulletin	Noon Bulletin	Ma Perkins	Ma Perkins	Take It Easy	Take It Easy
1:00 Pt. Pt. Pt.	Noon Bulletin	Noon Bulletin	Noon Bulletin	Rose of My Dreams	Rose of My Dreams	Take It Easy	Take It Easy
1:15 Pt. Pt. Pt.	Noon Bulletin	Noon Bulletin	Noon Bulletin	Rose of Life	Rose of Life	Take It Easy	Take It Easy
1:30 Pt. Pt. Pt.	Noon Bulletin	Noon Bulletin	Noon Bulletin	Lorenzo Jones	Lorenzo Jones	Take It Easy	Take It Easy
1:45 Pt. Pt. Pt.	Noon Bulletin	Noon Bulletin	Noon Bulletin	Young Widder Brown	Young Widder Brown	Take It Easy	Take It Easy
2:00 Pt. Pt. Pt.	Noon Bulletin	Noon Bulletin	Noon Bulletin	When Girls Marry	When Girls Marry	Take It Easy	Take It Easy
2:15 Pt. Pt. Pt.	Noon Bulletin	Noon Bulletin	Noon Bulletin	Portia Faces Life	Portia Faces Life	Take It Easy	Take It Easy
2:30 Pt. Pt. Pt.	Noon Bulletin	Noon Bulletin	Noon Bulletin	Ma Perkins	Ma Perkins	Take It Easy	Take It Easy
2:45 Pt. Pt. Pt.	Noon Bulletin	Noon Bulletin	Noon Bulletin	Rose of Life	Rose of Life	Take It Easy	Take It Easy
3:00 Pt. Pt. Pt.	Noon Bulletin	Noon Bulletin	Noon Bulletin	Lorenzo Jones	Lorenzo Jones	Take It Easy	Take It Easy
3:15 Pt. Pt. Pt.	Noon Bulletin	Noon Bulletin	Noon Bulletin	Young Widder Brown	Young Widder Brown	Take It Easy	Take It Easy
3:30 Pt. Pt. Pt.	Noon Bulletin	Noon Bulletin	Noon Bulletin	When Girls Marry	When Girls Marry	Take It Easy	Take It Easy
3:45 Pt. Pt. Pt.	Noon Bulletin	Noon Bulletin	Noon Bulletin	Portia Faces Life	Portia Faces Life	Take It Easy	Take It Easy
4:00 Pt. Pt. Pt.	Noon Bulletin	Noon Bulletin	Noon Bulletin	Ma Perkins	Ma Perkins	Take It Easy	Take It Easy
4:15 Pt. Pt. Pt.	Noon Bulletin	Noon Bulletin	Noon Bulletin	Rose of Life	Rose of Life	Take It Easy	Take It Easy
4:30 Pt. Pt. Pt.	Noon Bulletin	Noon Bulletin	Noon Bulletin	Lorenzo Jones	Lorenzo Jones	Take It Easy	Take It Easy
4:45 Pt. Pt. Pt.	Noon Bulletin	Noon Bulletin	Noon Bulletin	Young Widder Brown	Young Widder Brown	Take It Easy	Take It Easy
5:00 Sign On	Sign On	Sign On	Sign On	Sign On	Sign On	Sign On	Sign On
5:05 Dinner Dance	Dinner Dance	Dinner Dance	Dinner Dance	Betty Crocker	Betty Crocker	Melody Matinee	Melody Matinee
5:15 Dinner Dance	Dinner Dance	Dinner Dance	Dinner Dance	Betty Crocker	Betty Crocker	Melody Matinee	Melody Matinee
5:30 Dinner Dance	Dinner Dance	Dinner Dance	Dinner Dance	Quiet Please	Quiet Please	Melody Matinee	Melody Matinee
5:45 Dinner Dance	Dinner Dance	Dinner Dance	Dinner Dance	Jane Ellison	Jane Ellison	Melody Matinee	Melody Matinee
6:00 Pt. Pt. Pt.	Pt. Pt. Pt.	Pt. Pt. Pt.	Pt. Pt. Pt.	News	News	Dance for Women	Dance for Women
6:15 Pt. Pt. Pt.	Pt. Pt. Pt.	Pt. Pt. Pt.	Pt. Pt. Pt.	Perry Como	Perry Como	Dance for Women	Dance for Women
6:30 Pt. Pt. Pt.	Pt. Pt. Pt.	Pt. Pt. Pt.	Pt. Pt. Pt.	Gordon Goodwin	Gordon Goodwin	Dance for Women	Dance for Women
6:45 Pt. Pt. Pt.	Pt. Pt. Pt.	Pt. Pt. Pt.	Pt. Pt. Pt.	Paul Whiteman	Paul Whiteman	News	News
7:00 Newscast	Pt. Pt. Pt.	Pt. Pt. Pt.	Pt. Pt. Pt.	Gordon Goodwin	Gordon Goodwin	Home of Sunshine	Home of Sunshine
7:15 Pt. Pt. Pt.	Pt. Pt. Pt.	Pt. Pt. Pt.	Pt. Pt. Pt.	Short La Salade	Short La Salade	Time Out	Time Out
7:30 Pt. Pt. Pt.	Pt. Pt. Pt.	Pt. Pt. Pt.	Pt. Pt. Pt.	Mary Griffin	Mary Griffin	Take It Easy	Take It Easy
7:45 Pt. Pt. Pt.	Pt. Pt. Pt.	Pt. Pt. Pt.	Pt. Pt. Pt.	Berkie Jenkins	Berkie Jenkins	Take It Easy	Take It Easy
8:00 Pt. Pt. Pt.	Pt. Pt. Pt.	Pt. Pt. Pt.	Pt. Pt. Pt.	Bob Hope	Bob Hope	Take It Easy	Take It Easy
8:15 Pt. Pt. Pt.	Pt. Pt. Pt.	Pt. Pt. Pt.	Pt. Pt. Pt.	Lanny Ross	Lanny Ross	Take It Easy	Take It Easy
8:30 Pt. Pt. Pt.	Pt. Pt. Pt.	Pt. Pt. Pt.	Pt. Pt. Pt.	Lanny Ross	Lanny Ross	Take It Easy	Take It Easy
8:45 Pt. Pt. Pt.	Pt. Pt. Pt.	Pt. Pt. Pt.	Pt. Pt. Pt.	Lanny Ross	Lanny Ross	Take It Easy	Take It Easy
9:00 Sign On	Sign On	Sign On	Sign On	Sign On	Sign On	Sign On	Sign On
9:05 Melody Matinee	Melody Matinee	Melody Matinee	Melody Matinee	Melody Matinee	Melody Matinee	Melody Matinee	Melody Matinee
9:15 Melody Matinee	Melody Matinee	Melody Matinee	Melody Matinee	Melody Matinee	Melody Matinee	Melody Matinee	Melody Matinee
9:30 Melody Matinee	Melody Matinee	Melody Matinee	Melody Matinee	Melody Matinee	Melody Matinee	Melody Matinee	Melody Matinee
9:45 Melody Matinee	Melody Matinee	Melody Matinee	Melody Matinee	Melody Matinee	Melody Matinee	Melody Matinee	Melody Matinee
10:00 Melody Matinee	Melody Matinee	Melody Matinee	Melody Matinee	Melody Matinee	Melody Matinee	Melody Matinee	Melody Matinee
10:15 Melody Matinee	Melody Matinee	Melody Matinee	Melody Matinee	Melody Matinee	Melody Matinee	Melody Matinee	Melody Matinee
10:30 Melody Matinee	Melody Matinee	Melody Matinee	Melody Matinee	Melody Matinee	Melody Matinee	Melody Matinee	Melody Matinee
10:45 Melody Matinee	Melody Matinee	Melody Matinee	Melody Matinee	Melody Matinee	Melody Matinee	Melody Matinee	Melody Matinee
11:00 Pt. Pt. Pt.	Pt. Pt. Pt.	Pt. Pt. Pt.	Pt. Pt. Pt.	Pt. Pt. Pt.	Pt. Pt. Pt.	Pt. Pt. Pt.	Pt. Pt. Pt.
11:15 Pt. Pt. Pt.	Pt. Pt. Pt.	Pt. Pt. Pt.	Pt. Pt. Pt.	Pt. Pt. Pt.	Pt. Pt. Pt.	Pt. Pt. Pt.	Pt. Pt. Pt.
11:30 Pt. Pt. Pt.	Pt. Pt. Pt.	Pt. Pt. Pt.	Pt. Pt. Pt.	Pt. Pt. Pt.	Pt. Pt. Pt.	Pt. Pt. Pt.	Pt. Pt. Pt.
11:45 Pt. Pt. Pt.	Pt. Pt. Pt.	Pt. Pt. Pt.	Pt. Pt. Pt.	Pt. Pt. Pt.	Pt. Pt. Pt.	Pt. Pt. Pt.	Pt. Pt. Pt.
12:00 Pt. Pt. Pt.	Pt. Pt. Pt.	Pt. Pt. Pt.	Pt. Pt. Pt.	Pt. Pt. Pt.	Pt. Pt. Pt.	Pt. Pt. Pt.	Pt. Pt. Pt.
12:15 Pt. Pt. Pt.	Pt. Pt. Pt.	Pt. Pt. Pt.	Pt. Pt. Pt.	Pt. Pt. Pt.	Pt. Pt. Pt.	Pt. Pt. Pt.	Pt. Pt. Pt.
12:30 Pt. Pt. Pt.	Pt. Pt. Pt.	Pt. Pt. Pt.	Pt. Pt. Pt.	Pt. Pt. Pt.	Pt. Pt. Pt.	Pt. Pt. Pt.	Pt. Pt. Pt.
12:45 Pt. Pt. Pt.	Pt. Pt. Pt.	Pt. Pt. Pt.	Pt. Pt. Pt.	Pt. Pt. Pt.	Pt. Pt. Pt.	Pt. Pt. Pt.	Pt. Pt. Pt.
1:00 Pt. Pt. Pt.	Pt. Pt. Pt.	Pt. Pt. Pt.	Pt. Pt. Pt.	Pt. Pt. Pt.	Pt. Pt. Pt.	Pt. Pt. Pt.	Pt. Pt. Pt.
1:15 Pt. Pt. Pt.	Pt. Pt. Pt.	Pt. Pt. Pt.	Pt. Pt. Pt.	Pt. Pt. Pt.	Pt. Pt. Pt.	Pt. Pt. Pt.	Pt. Pt. Pt.
1:30 Pt. Pt. Pt.	Pt. Pt. Pt.	Pt. Pt. Pt.	Pt. Pt. Pt.	Pt. Pt. Pt.	Pt. Pt. Pt.	Pt. Pt. Pt.	Pt. Pt. Pt.
1:45 Pt. Pt. Pt.	Pt. Pt. Pt.	Pt. Pt. Pt.	Pt. Pt. Pt.	Pt. Pt. Pt.	Pt. Pt. Pt.	Pt. Pt. Pt.	Pt. Pt. Pt.
2:00 Pt. Pt. Pt.	Pt. Pt. Pt.	Pt. Pt. Pt.	Pt. Pt. Pt.	Pt. Pt. Pt.	Pt. Pt. Pt.	Pt. Pt. Pt.	Pt. Pt. Pt.
2:15 Pt. Pt. Pt.	Pt. Pt. Pt.	Pt. Pt. Pt.	Pt. Pt. Pt.	Pt. Pt. Pt.	Pt. Pt. Pt.	Pt. Pt. Pt.	Pt. Pt. Pt.
2:30 Pt. Pt. Pt.	Pt. Pt. Pt.	Pt. Pt. Pt.	Pt. Pt. Pt.	Pt. Pt. Pt.	Pt. Pt. Pt.	Pt. Pt. Pt.	Pt. Pt. Pt.
2:45 Pt. Pt. Pt.	Pt. Pt. Pt.	Pt. Pt. Pt.	Pt. Pt. Pt.	Pt. Pt. Pt.	Pt. Pt. Pt.	Pt. Pt. Pt.	Pt. Pt. Pt.
3:00 Pt. Pt. Pt.	Pt. Pt. Pt.	Pt. Pt. Pt.	Pt. Pt. Pt.	Pt. Pt. Pt.	Pt. Pt. Pt.	Pt. Pt. Pt.	Pt. Pt. Pt.
3:15 Pt. Pt. Pt.	Pt. Pt. Pt.	Pt. Pt. Pt.	Pt. Pt. Pt.	Pt. Pt. Pt.	Pt. Pt. Pt.	Pt. Pt. Pt.	Pt. Pt. Pt.
3:30 Pt. Pt. Pt.	Pt. Pt. Pt.	Pt. Pt. Pt.	Pt. Pt. Pt.	Pt. Pt. Pt.	Pt. Pt. Pt.	Pt. Pt. Pt.	Pt. Pt. Pt.
3:45 Pt. Pt. Pt.	Pt. Pt. Pt.	Pt. Pt. Pt.	Pt. Pt. Pt.	Pt. Pt. Pt.	Pt. Pt. Pt.	Pt. Pt. Pt.	Pt. Pt. Pt.
4:00 Pt. Pt. Pt.	Pt. Pt. Pt.	Pt. Pt. Pt.	Pt. Pt. Pt.	Pt. Pt. Pt.	Pt. Pt. Pt.	Pt. Pt. Pt.	Pt. Pt. Pt.
4:15 Pt. Pt. Pt.	Pt. Pt. Pt.	Pt. Pt. Pt.	Pt. Pt. Pt.	Pt. Pt. Pt.	Pt. Pt. Pt.	Pt. Pt. Pt.	Pt. Pt. Pt.
4:30 Pt. Pt. Pt.	Pt. Pt. Pt.	Pt. Pt. Pt.	Pt. Pt. Pt.	Pt. Pt. Pt.	Pt. Pt. Pt.	Pt. Pt. Pt.	Pt. Pt. Pt.
4:45 Pt. Pt. Pt.	Pt. Pt. Pt.	Pt. Pt. Pt.	Pt. Pt. Pt.	Pt. Pt. Pt.	Pt. Pt. Pt.	Pt. Pt. Pt.	Pt. Pt. Pt.
5:00 Pt. Pt. Pt.	Pt. Pt. Pt.	Pt. Pt. Pt.	Pt. Pt. Pt.	Pt. Pt. Pt.	Pt. Pt. Pt.	Pt. Pt. Pt.	Pt. Pt. Pt.
5:15 Pt. Pt. Pt.	Pt. Pt. Pt.	Pt. Pt. Pt.	Pt. Pt. Pt.	Pt. Pt. Pt.	Pt. Pt. Pt.	Pt. Pt. Pt.	Pt. Pt. Pt.
5:30 Pt. Pt. Pt.	Pt. Pt. Pt.	Pt. Pt. Pt.	Pt. Pt. Pt.	Pt. Pt. Pt.	Pt. Pt. Pt.	Pt. Pt. Pt.	Pt. Pt. Pt.
5:45 Pt. Pt. Pt.	Pt. Pt. Pt.	Pt. Pt. Pt.	Pt. Pt. Pt.	Pt. Pt. Pt.	Pt. Pt. Pt.	Pt. Pt. Pt.	Pt. Pt. Pt.
6:00 Pt. Pt. Pt.	Pt. Pt. Pt.	Pt. Pt. Pt.	Pt. Pt. Pt.	Pt. Pt. Pt.	Pt. Pt. Pt.	Pt. Pt. Pt.	Pt. Pt. Pt.
6:15 Pt. Pt. Pt.	Pt. Pt. Pt.	Pt. Pt. Pt.	Pt. Pt. Pt.	Pt. Pt. Pt.	Pt. Pt. Pt.	Pt. Pt. Pt.	Pt. Pt. Pt.
6:30 Pt. Pt. Pt.	Pt. Pt. Pt.	Pt. Pt. Pt.	Pt. Pt. Pt.	Pt. Pt. Pt.	Pt. Pt. Pt.	Pt. Pt. Pt.	Pt. Pt. Pt.
6:45 Pt. Pt. Pt.	Pt. Pt. Pt.	Pt. Pt. Pt.	Pt. Pt. Pt.	Pt. Pt. Pt.	Pt. Pt. Pt.	Pt. Pt. Pt.	Pt. Pt. Pt.
7:00 Pt. Pt. Pt.	Pt. Pt. Pt.	Pt. Pt. Pt.	Pt. Pt. Pt.	Pt. Pt. Pt.	Pt. Pt. Pt.	Pt. Pt. Pt.	Pt. Pt. Pt.
7:15 Pt. Pt. Pt.	Pt. Pt. Pt.	Pt. Pt. Pt.	Pt. Pt. Pt.	Pt. Pt. Pt.	Pt. Pt. Pt.	Pt. Pt. Pt.	Pt. Pt. Pt.
7:30 Pt. Pt. Pt.	Pt. Pt. Pt.	Pt. Pt. Pt.	Pt. Pt. Pt.	Pt. Pt. Pt.	Pt. Pt. Pt.	Pt. Pt. Pt.	Pt. Pt. Pt.
7:45 Pt. Pt. Pt.	Pt. Pt. Pt.	Pt. Pt. Pt.	Pt. Pt. Pt.	Pt. Pt. Pt.	Pt. Pt. Pt.	Pt. Pt. Pt.	Pt. Pt. Pt.
8:00 Pt. Pt. Pt.	Pt. Pt. Pt.	Pt. Pt. Pt.	Pt. Pt. Pt.	Pt. Pt. Pt.	Pt. Pt. Pt.	Pt. Pt. Pt.	Pt. Pt. Pt.
8:15 Pt. Pt. Pt.	Pt. Pt. Pt.	Pt. Pt. Pt.	Pt. Pt. Pt.	Pt. Pt. Pt.	Pt. Pt. Pt.	Pt. Pt. Pt.	Pt. Pt. Pt.
8:30 Pt. Pt. Pt.	Pt. Pt. Pt.	Pt. Pt. Pt.	Pt. Pt. Pt.	Pt. Pt. Pt.	Pt. Pt. Pt.	Pt. Pt. Pt.	Pt. Pt. Pt.
8:45 Pt. Pt. Pt.	Pt. Pt. Pt.	Pt. Pt. Pt.	Pt. Pt. Pt.	Pt. Pt. Pt.	Pt. Pt. Pt.	Pt. Pt. Pt.	Pt. Pt. Pt.
9:00 Pt. Pt. Pt.	Pt. Pt. Pt.	Pt. Pt. Pt.	Pt. Pt. Pt.	Pt. Pt. Pt.	Pt. Pt. Pt.	Pt. Pt. Pt.	Pt. Pt. Pt.
9:15 Pt. Pt. Pt.	Pt. Pt. Pt.	Pt. Pt. Pt.	Pt. Pt. Pt.	Pt. Pt. Pt.	Pt. Pt. Pt.	Pt. Pt. Pt.	Pt. Pt. Pt.
9:30 Pt. Pt. Pt.	Pt. Pt. Pt.	Pt. Pt. Pt.	Pt. Pt. Pt.	Pt. Pt. Pt.	Pt. Pt. Pt.	Pt. Pt. Pt.	Pt. Pt. Pt.
9:45 Pt. Pt. Pt.	Pt. Pt. Pt.	Pt. Pt. Pt.	Pt. Pt. Pt.	Pt. Pt. Pt.	Pt. Pt. Pt.	Pt. Pt. Pt.	Pt. Pt. Pt.
10:00 Pt. Pt. Pt.	Pt. Pt. Pt.	Pt. Pt. Pt.	Pt. Pt. Pt.	Pt. Pt. Pt.	Pt. Pt. Pt.	Pt. Pt. Pt.	Pt. Pt. Pt.
10:15 Pt. Pt. Pt.	Pt. Pt. Pt.	Pt. Pt. Pt.	Pt. Pt. Pt.	Pt. Pt. Pt.	Pt. Pt. Pt.	Pt. Pt. Pt.	Pt. Pt. Pt.
10:30 Pt. Pt. Pt.	Pt. Pt. Pt.	Pt. Pt. Pt.	Pt. Pt. Pt.	Pt. Pt. Pt.	Pt. Pt. Pt.	Pt. Pt. Pt.	Pt. Pt. Pt.
10:45 Pt. Pt. Pt.	Pt. Pt. Pt.	Pt. Pt. Pt.	Pt. Pt. Pt.	Pt. Pt. Pt.	Pt. Pt. Pt.	Pt. Pt. Pt.	Pt. Pt. Pt.
11:00 Pt. Pt. Pt.	Pt. Pt. Pt.	Pt. Pt. Pt.	Pt. Pt. Pt.	Pt. Pt. Pt.	Pt. Pt. Pt.	Pt. Pt. Pt.	Pt. Pt. Pt.
11:15 Pt. Pt. Pt.	Pt. Pt. Pt.	Pt. Pt. Pt.	Pt. Pt. Pt.	Pt. Pt. Pt.	Pt. Pt. Pt.	Pt. Pt. Pt.	Pt. Pt. Pt.
11:30 Pt. Pt. Pt.	Pt. Pt. Pt.	Pt. Pt. Pt.	Pt. Pt. Pt.	Pt. Pt. Pt.	Pt. Pt. Pt.	Pt. Pt. Pt.	Pt. Pt. Pt.
11:45 Pt. Pt. Pt.	Pt. Pt. Pt.	Pt. Pt. Pt.	Pt. Pt. Pt.	Pt. Pt. Pt.	Pt. Pt. Pt.	Pt. Pt. Pt.	Pt. Pt. Pt.
12:00 Pt. Pt. Pt.	Pt. Pt. Pt.	Pt. Pt. Pt.	Pt. Pt. Pt.	Pt. Pt. Pt.	Pt. Pt. Pt.	Pt. Pt. Pt.	Pt. Pt. Pt.
12:15 Pt. Pt. Pt.	Pt. Pt. Pt.	Pt. Pt. Pt.	Pt. Pt. Pt.	Pt. Pt. Pt.	Pt. Pt. Pt.	Pt. Pt. Pt.	Pt. Pt. Pt.
12:30 Pt. Pt. Pt.	Pt. Pt. Pt.	Pt. Pt. Pt.	Pt. Pt. Pt.	Pt. Pt. Pt.	Pt. Pt. Pt.	Pt. Pt. Pt.	Pt. Pt. Pt.
12:45 Pt. Pt. Pt.	Pt. Pt. Pt.	Pt. Pt. Pt.	Pt. Pt. Pt.	Pt. Pt. Pt.	Pt. Pt. Pt.	Pt. Pt. Pt.	Pt. Pt. Pt.
1:00 Pt. Pt. Pt.	Pt. Pt. Pt.	Pt. Pt. Pt.	Pt. Pt. Pt.	Pt. Pt. Pt.	Pt. Pt. Pt.	Pt. Pt. Pt.	Pt. Pt. Pt.
1:15 Pt. Pt. Pt.	Pt. Pt. Pt.	Pt. Pt. Pt.	Pt. Pt. Pt.	Pt. Pt. Pt.	Pt. Pt. Pt.	Pt. Pt. Pt.	Pt. Pt. Pt.
1:30 Pt. Pt. Pt.	Pt. Pt. Pt.	Pt. Pt. Pt.	Pt. Pt. Pt.	Pt. Pt. Pt.	Pt. Pt. Pt.	Pt. Pt. Pt.	Pt. Pt. Pt.
1:45 Pt. Pt. Pt.	Pt. Pt. Pt.	Pt. Pt. Pt.	Pt. Pt. Pt.	Pt. Pt. Pt.	Pt. Pt. Pt.	Pt. Pt. Pt.	Pt. Pt. Pt.
2:00 Pt. Pt. Pt.	Pt. Pt. Pt.	Pt. Pt. Pt.	Pt. Pt. Pt.	Pt. Pt. Pt.	Pt. Pt. Pt.	Pt. Pt. Pt.	Pt. Pt. Pt.
2:15 Pt. Pt. Pt.	Pt. Pt. Pt.	Pt. Pt. Pt.	Pt. Pt. Pt.	Pt. Pt. Pt.	Pt. Pt. Pt.	Pt. Pt. Pt.	Pt. Pt. Pt.
2:30 Pt. Pt. Pt.	Pt. Pt. Pt.	Pt. Pt. Pt.	Pt. Pt. Pt.	Pt. Pt. Pt.	Pt. Pt. Pt.	Pt. Pt. Pt.	Pt. Pt. Pt.
2:45 Pt. Pt. Pt.	Pt. Pt. Pt.	Pt. Pt. Pt.	Pt. Pt. Pt.	Pt. Pt. Pt.	Pt. Pt. Pt.	Pt. Pt. Pt.	Pt. Pt. Pt.
3:00 Pt. Pt. Pt.	Pt. Pt. Pt.	Pt. Pt. Pt.	Pt. Pt. Pt.	Pt. Pt. Pt.	Pt. Pt. Pt.	Pt. Pt. Pt.	Pt. Pt. Pt.
3:15 Pt. Pt. Pt.	Pt. Pt. Pt.	Pt. Pt. Pt.	Pt. Pt. Pt.	Pt. Pt. Pt.	Pt. Pt. Pt.	Pt. Pt. Pt.	Pt. Pt. Pt.
3:30 Pt. Pt. Pt.	Pt. Pt. Pt.	Pt. Pt. Pt.	Pt. Pt. Pt.	Pt. Pt. Pt.	Pt. Pt. Pt.	Pt. Pt. Pt.	Pt. Pt. Pt.
3:45 Pt. Pt. Pt.	Pt. Pt. Pt.	Pt. Pt. Pt.	Pt. Pt. Pt.	Pt. Pt. Pt.	Pt. Pt. Pt.	Pt. Pt. Pt.	Pt. Pt. Pt.
4:00 Pt. Pt. Pt.	Pt. Pt. Pt.	Pt. Pt. Pt.	Pt. Pt. Pt.	Pt. Pt. Pt.	Pt. Pt. Pt.	Pt. Pt. Pt.	Pt. Pt. Pt.
4:15 Pt. Pt. Pt.	Pt. Pt. Pt.	Pt. Pt. Pt.	Pt. Pt. Pt.	Pt. Pt. Pt.	Pt. Pt. Pt.	Pt. Pt. Pt.	Pt. Pt. Pt.
4:30 Pt. Pt. Pt.	Pt. Pt. Pt.	Pt. Pt. Pt.	Pt. Pt. Pt.	Pt. Pt. Pt.	Pt. Pt. Pt.	Pt. Pt. Pt.	Pt. Pt. Pt.
4:45 Pt. Pt. Pt.	Pt. Pt. Pt.	Pt. Pt. Pt.	Pt. Pt. Pt.	Pt. Pt. Pt.	Pt. Pt. Pt.	Pt. Pt. Pt.	Pt. Pt. Pt.
5:00 Pt. Pt. Pt.	Pt. Pt. Pt.	Pt. Pt. Pt.	Pt. Pt. Pt.	Pt. Pt. Pt.	Pt. Pt. Pt.	Pt. Pt. Pt.	Pt. Pt. Pt.
5:15 Pt. Pt. Pt.	Pt. Pt. Pt.	Pt. Pt. Pt.	Pt. Pt. Pt.	Pt. Pt. Pt.	Pt. Pt. Pt.	Pt. Pt. Pt.	Pt. Pt. Pt.
5:30 Pt. Pt. Pt.	Pt. Pt. Pt.	Pt. Pt. Pt.	Pt. Pt. Pt.	Pt. Pt. Pt.	Pt. Pt. Pt.	Pt. Pt. Pt.	Pt. Pt. Pt.
5:45 Pt. Pt. Pt.	Pt. Pt. Pt.	Pt. Pt. Pt.	Pt. Pt. Pt.	Pt. Pt. Pt.	Pt. Pt. Pt.	Pt. Pt. Pt.	Pt. Pt. Pt.
6:00 Pt. Pt. Pt.	Pt. Pt. Pt.	Pt. Pt. Pt.	Pt. Pt. Pt.	Pt. Pt. Pt.	Pt. Pt. Pt.	Pt. Pt. Pt.	Pt. Pt. Pt.
6:15 Pt. Pt. Pt.	Pt. Pt. Pt.	Pt. Pt. Pt.	Pt. Pt. Pt.	Pt. Pt. Pt.	Pt. Pt. Pt.	Pt. Pt. Pt.	Pt. Pt. Pt.
6:30 Pt. Pt. Pt.	Pt. Pt. Pt.	Pt. Pt. Pt.	Pt. Pt. Pt.	Pt. Pt. Pt.	Pt. Pt. Pt.	Pt. Pt. Pt.	Pt. Pt. Pt.
6:45 Pt. Pt. Pt.	Pt. Pt. Pt.	Pt. Pt. Pt.	Pt. Pt. Pt.	Pt. Pt. Pt.	Pt. Pt. Pt.	Pt. Pt. Pt.	Pt. Pt. Pt.
7:00 Pt. Pt. Pt.	Pt. Pt. Pt.	Pt. Pt. Pt.	Pt. Pt. Pt.	Pt. Pt. Pt.	Pt. Pt. Pt.	Pt. Pt. Pt.	Pt. Pt. Pt.
7:15 Pt. Pt. Pt.	Pt. Pt. Pt.	Pt. Pt. Pt.	Pt. Pt. Pt.	Pt. Pt. Pt.	Pt. Pt. Pt.	Pt. Pt. Pt.	Pt. Pt. Pt.
7:30 Pt. Pt. Pt.	Pt. Pt. Pt.	Pt. Pt. Pt.	Pt. Pt. Pt.	Pt. Pt. Pt.	Pt. Pt. Pt.	Pt. Pt. Pt.	Pt. Pt. Pt.
7:45 Pt. Pt. Pt.	Pt. Pt. Pt.	Pt. Pt. Pt.	Pt. Pt. Pt.	Pt. Pt. Pt.	Pt. Pt. Pt.	Pt. Pt. Pt.	Pt. Pt. Pt.
8:00 Pt. Pt. Pt.	Pt. Pt. Pt.	Pt. Pt. Pt.	Pt. Pt. Pt.	Pt. Pt. Pt.	Pt. Pt. Pt.	Pt. Pt. Pt.	Pt. Pt. Pt.
8:15 Pt. Pt. Pt.	Pt. Pt. Pt.	Pt. Pt. Pt.	Pt. Pt. Pt.	Pt. Pt. Pt.	Pt. Pt. Pt.	Pt. Pt. Pt.	Pt. Pt. Pt.
8:30 Pt. Pt. Pt.	Pt. Pt. Pt.	Pt. Pt. Pt.	Pt. Pt. Pt.	Pt. Pt. Pt.	Pt. Pt. Pt.	Pt. Pt. Pt.	Pt. Pt. Pt.
8:45 Pt. Pt. Pt.	Pt. Pt. Pt.	Pt. Pt. Pt.	Pt. Pt. Pt.	Pt. Pt. Pt.	Pt. Pt. Pt.	Pt. Pt. Pt.	Pt. Pt. Pt.
9:00 Pt. Pt. Pt.	Pt. Pt. Pt.	Pt. Pt. Pt.	Pt. Pt. Pt.	Pt. Pt. Pt.	Pt. Pt. Pt.	Pt. Pt. Pt.	Pt. Pt. Pt.
9:15 Pt. Pt. Pt.	Pt. Pt. Pt.	Pt. Pt. Pt.	Pt. Pt. Pt.	Pt. Pt. Pt.	Pt. Pt. Pt.	Pt. Pt. Pt.	Pt. Pt. Pt.
9:30 Pt. Pt. Pt.	Pt. Pt. Pt.	Pt. Pt. Pt.	Pt. Pt. Pt.	Pt. Pt. Pt.	Pt. Pt. Pt.	Pt. Pt. Pt.	Pt. Pt. Pt.
9:45 Pt. Pt. Pt.	Pt. Pt. Pt.	Pt. Pt. Pt.	Pt. Pt. Pt.	Pt. Pt. Pt.	Pt. Pt. Pt.	Pt. Pt. Pt.	Pt. Pt. Pt.
10:00 Pt. Pt. Pt.	Pt. Pt. Pt.	Pt. Pt. Pt.	Pt. Pt. Pt.	Pt. Pt. Pt.	Pt. Pt. Pt.	Pt. Pt. Pt.	Pt. Pt. Pt.
10:15 Pt. Pt. Pt.	Pt. Pt. Pt.	Pt. Pt. Pt.	Pt. Pt. Pt.	Pt. Pt. Pt.	Pt. Pt. Pt.	Pt. Pt. Pt.	Pt. Pt. Pt.
10:30 Pt. Pt. Pt.	Pt. Pt. Pt.	Pt. Pt. Pt.	Pt. Pt. Pt.	Pt. Pt. Pt.	Pt. Pt. Pt.	Pt. Pt. Pt.	Pt. Pt. Pt.
10:45 Pt. Pt. Pt.	Pt. Pt. Pt.	Pt. Pt. Pt.	Pt. Pt. Pt.	Pt. Pt. Pt.	Pt. Pt. Pt.	Pt. Pt. Pt.

22 BUSINESS DIRECTORY

BIG COND SEMI-DEF CEDAR ONLY $1 ½ yrds $2.75 per cord. P. Pope 6 4722.

DRY ALDER—CUT TO FIR STAS MILLS—1 cord $8.50. Dry cedar and fir mixed $6. Brian Fox Co. G 7162.

DRYLAND DOUGLAS FIR—Special for short cord only. Buy now and save.
2 cords $10.00
3 cords $19.00
This wood is reserved for all-wood stoves. Plenty of smoke kindles and flues with this. No sparks—very best heating wood. Delivery. Phone E 6118 day, nights G 3456

DRYLAND FIR, $10.

DRYLAND WOOD, STOVE LENGTHS, 1 cord $8.50, 2 cords $16. Phone Fernwood 2 6 1 1 1

62 POULTRY AND LIVESTOCK

FOR SALE—YOUNG PIGS AND YOUNG SOWS. Apply Mrs. Hanson, Sooke Road, Phone 79L, Colwood.

63 CANARIES

CANARIES

COLOR - BRED ROLLERS FROM IMPORTED CHAMPIONS STOCK. Pair healthy birds, cock and hen, $10. Also a few pairs of mixed, brown, dark, pastel, cinnamon, white, blue-white and blue; also Belgian Canaries, cock and hen, $5 pair; suitable Hospitals or invalid or aged persons. Apply 1748 Lamson Ave., Saanichton, B.C.

CANARIES, LOVEBIRDS, FINCHES, and budgies. Pedigreed stock. Phone 4-2 Cowichan Bay.

CANARIES—HEALTHY AND HARD LIVING varieties, all colours. Now is the time to order Spring Canaries. Phone Saanichton 2178 South Dairy Phone 8-5307.

64 MISCELLANEOUS

FOR SALE — BABY CARS & 1934.

66 HOTELS

THE QUEBEC HOUSE HOTEL, 1052 Newport Avenue.

Oak Bay — Victoria, B.C.

A DISTINCTIVE PLACE FOR SPECIAL Winter rates and personal comfort. Meals, favored by Eastern Canada and prairie visitors.

Proprietress: Mrs. Orvis R. Reid

Phone: O 6234 and 2666

ALL HOTELS, AIR, BUS TICKETS. Western Canada Travel Service, 650 Courtney opposite Post Office. 3-8718

LOOK YOUR BOOKS OVER NOW. If going now to attend, at James Bay Hotel Phone G 7116. 700 Government Street.

SEAGROVE GUEST HOUSE. 1023 Rockland Avenue. Quiet, comfortable, reasonable rates. Phone G 2931.

NEW MANAGEMENT. Rooms and Cabins — Vertsey, all colours. Now is the time to order Spring Chicks. Phone Saanichton 2178 South Dairy Phone 8-5307.

67 BOATS AND LAUNCHES

4-H.P. SEIDLER & STRATTON ENGINE with 10-inch propeller and shaft, gear ratio 2, 21 Michigan Street.

ENGINE — 3½ CEDAR. OAK TRIM. Complete with propeller, ready for use. If phone call, 7-0365 after 5 p.m.

NEW MARINE ENGINES ON DISPLAY. Large assortment of used engines now on display. Terms arranged. Trade-ins accepted. Every detail and really to suit you. Just look around.

THE MOTORS LTD.

500 Fort Street Phone G 8156

FOR SALE — 27 FT. CROSBIES—EXCELLENT condition, 2 years old, complete with motor, $2,000. Details, Box 6782, Colonist.

CHAPMAN'S MARINE — EQUIPMENT — CHAPMAN'S MARINE—EQUIPMENT—CAMP Stoves, Lanterns, Lamps, Tents, Tarps, Sleeping Bags, Mackinaws, Boots, Rubbers, Oilskins, Sporting Goods, Guns, Ammunition, Fishing Tackle, Outboard Motors, Boats, Canoes, Skis, Toboggans, Skates, Hockey Sticks, Pucks, Sweaters, Mitts, Caps, Toques, Gloves, Hockey Equipment

73 WANTED TO BORROW

$7,000 BANK BRIDGE MORTGAGE PLANT
$5,000 additional capital on first mortgage security, or partnership in well established business for high earnings. Box 7066, Colonist.

75 BUSINESS OPPORTUNITIES

REVENUE-PRODUCING PROPERTIES
A DOUBLE OAK BAY, ON A GOOD corner, excellent margins three-room suite, big revenue from remainder brings $1,120 per year. Net-net $13,500 terms, double possession.

CITY — SMALL APARTMENT, PRICE 40 per cent of rental income. Net-net $4,000 to handle.

CHOICE FAIRFIELD—Big waterfront lot, sunny, long frontage, with 3-room suite, rental income, $1,200 per year. Net-net $2,000 terms.

JAMES BAY — ROOMING HOUSE with revenue, big grounds, $6,000 terms.

JAMES BAY — CLOSE TO PARLIAMENT BUILDINGS. Lovely choice Bungalow of five rooms and sitting room, hardwood floors, Modern conveniences. Revenue at $70 Price $4750

COLES & RUSSELL
Phone G 2311 Phone G 8132
711 Broughton St. (Russell Block)
J. A. Yoshiwara B 4013 B. C. Harvey, B 4161

25 ACRES
MODERN UP-TO-DATE POULTRY and fruit farm 4 miles out, main-road, 4-room bungalow, modern, such as a new model trucks, and other farm implements, cows, calves, and heifers, 1 mare, 1 colt, 1 tractor, machinery, 1 cream separator, 1 cream, 1 electric, 1 wood, 1 gas, all outbuildings and fences are in great condition. Ideal for retiring, or a young active man. Price $9,000 terms. For further information inquire at this office

HERBERT HEALEY
130 1016 Broad Street G 1929
Evenings: Mr. Aldridge B 4157

AUTO CAMP HOTEL, APARTMENT property on choice business section Ontario side. Box 8101 Colonist.

ACTIVE WOODWORKING BUSINESS, Ideal for two partners, good profits, terms, inform. Box 8101 Colonist.

COUNTRY SERVICE STATION ON GARBAGE Road between Full equipment Around $7,000 to handle Owner, Box 8101 Colonist.

TO TO LIAMES MUST SELL TRANSFER immediately. Offer Mr. Ross Bay. Low overhead. Box 8101 Colonist.

FOR SALE—IN GOOD APARTMENT House excellent revenue $700 per month. Price $18,000 Substantial Bank Mortgage. Box 8101 Colonist.

FOR SALE—SMALL CORNER GROCERY and confectionery, good location and good business. Phone G 2 4971.

NON-CLASH REVENUE PROPERTY Fairfield, 3 suites, $18,000 terms. Phone G 2 4971.

INVESTMENT OF $2,000 TO $5,000 a sound business itself in a remarkable Revelstoke at once. This is genuine. For appointment write Box 8101 Colonist.

A HOME AND REVENUE
MOVE IN QUICKLY—TO DOWNSTAIRS Suite, Fairfield, Revenue $35 per month. Collect $70 monthly. Price $4,500 Actual cash. Box Full basement Modern conveniences. Terms. Well worth $4,500 Actual cash. Terms. Well worth $4,500 Exceptionally good buy

DOWNTOWN BUSINESS LOT
Here's one of the last good lots left in this upside downtown retail area. Ideal for anyone who wants a property to appreciate quickly in the future. Price $12,000 terms. Box 10 Colonist.

AUTO COURT
Modern in every respect. Only 10 units. Average TWO ACRES on highway 1 miles out. Price $18,000 terms. Well equipped state nearly planned, drive in. Ideal for retiring couple. Box 8101 Colonist.

ISLAND HIGHWAY AUTO COURT
CLOSE TO VICTORIA
Well-established. Hot water heated units. Ideal for retiring couple. Price $18,000 Cash. Terms. City owner and light. FULLY EQUIPPED. Ideal for retiring couple. Good revenue. Excellent

$25,000

J. H. Whittome & Co. Ltd.
1612 BROAD STREET Other
Evenings: Mr. Aldridge B 4157
February 7, 1948

Splendid apartment block consisting of four suites. Owner's suite and cottage all in good condition. Rents $1,000 per month. Terms.

$15,000

Attractive apartment block consisting of four suites. Owner's suite and cottage all in good condition. Rents $1,000 per month. Property in perfect condition.

$25,000

Two suite-by-side duplex in Fairfield. Rents $1,000 per month. Terms.

$17,500

Fairfield duplex and living quarters. Rental four rooms for tenant, partly furnished. Rents $1,000 per month. Terms.

$15,000

Fairfield duplex and living quarters. Rents $100 monthly. Guaranteed $1,700 per month. Terms. Rental $35 month. Income to be obtained.

$5000

BROWN BROS. LIMITED
Bd 4 1610
THE POST BT. PHONE B 1185-M
Member Real Estate Board of Victoria

$900 for sale. All furnished and equipped ready for the tenant. Good immediate possession. Central location. Box 8101 Colonist.

76 EXCHANGE—REAL ESTATE

FAIRFIELD — EXCHANGE OR SELL Modern bungalow, 4 rooms, 2 bedrooms, large lot, garage, $4,000 or $4,500. Purchase $1,000 cash, balance terms.

$1,000 — Equity in Fairfield. Cash or terms. Double suite, 3-room and 2-room. Under building restrictions. Rents $100 per month. Box 8101 Colonist.

F. W. MOORE & CO.
108 Johnson Street. Phone B 7341 B 8042
Evenings Call L. Rainbow B 8326 or C. Pitchford, G 1900

THREE OUTSTANDING INVESTMENTS
Large stores, excellently located, with modern living quarters and rooms for accommodation. Well equipped and operated. Rents are well below market. Gross rental approximately $6,000 yearly and a business of approx. 25,000 monthly. Price-year business and rental. Terms. Stock at cost. Small business. A wonderful opportunity that will pay back

$15,000

Auto court, strategically located on Island Highway. Eight modern units, fully furnished with good furniture. Well equipped and operated. Rents are well below market.

$35,000

Fine-store apartment in good district. Suitable for family, doctor, dentist, interprises, etc. One suite will be vacant by April 1st. Rents are well below market. Gross rental

$21,000

Ask Mr. Johnson at
KER & STEPHENSON LIMITED
209 GOVERNMENT STREET G 1139
Victoria, phone B 1877

TOURIST AND AUTO COURT
30 units. Double frontage on main highway. Ideal for tourists, or retiring couple. 8 units rented. 3 buildings available for revenue, 2 overhead, 3 permanent tenants. Light, inexpensive attended heating system. Well equipped and operated. Rents well below market. Overhead operating costs. Exceptional earning power. Terms. Price

$31,500

ALFRED CARMICHAEL & CO., LTD.
1204 BROAD STREET
Opposite Spec. The Colonist

75 BUSINESS OPPORTUNITIES

H. A. ROBERTS, LIMITED
BAYNARD BRANCH 1112 Commercial St.

REPAIR GARAGE AND SERVICE STATION
On Saanich Road Highway, doing a profitable business well worth investigating. Well equipped with modern tools. Modern business. Large workshop. Home for owner on the premises. Suitable for a business man or mechanic and others

$9500

Full particulars from A. Chadwick.

Richards Bros.
(In Interments may be obtained from Mr. Roberts)

$1,500

1911 DOUGLAS ST. (Opp. The Bay)
PHONE B 7121
WE COVER SOUTHERN COLUMBIA

FIVE-SUITE APARTMENT PLUS THREE-ROOM, SELF-CONTAINED SUITE FOR DISENTITLED CLOSE-IN FAIRFIELD
PULLY PROFITABLE—PRICE $28,000
Here is extra value of attractive quality and good location, only a good reason giving owner a self-contained suite equipped with electric range, fridge, and hot water tank, and a good reason why the operation by owner, a very active man who also has a full time job, is giving up this good thriving fully up-to-date apartment. Rents are well below market. Gross revenue estimated at $2,000, present revenue at $1,800 per year. Terms. Possession. Building space is greatly underpriced. This property is either a sound non-risky investment or a good home. Inspection by appointment only. Exclusive agent.

C. S. Hylond Real Estate
208 SCOTLAND BLDG

RANDALL'S
DRY CLEANING BUSINESS
$3700
GROCERY BUSINESS
$3700
Fully equipped and
COFFEE and SNACK BAR
On one of the main downtown streets. Fully equipped
$7500
Call Mr Cring
GEORGE RANDALL
1209 DOUGLAS STREET G 0149

FOR CONVERSION INTO GUEST HOUSE OR APARTMENTS
Large dwelling, close to. Can be made into 3 2-room self-contained suites. Ground floor suite now rented. Price

$11,500

J. H. Whittome & Co. Ltd.
1612 BROAD STREET Other
February 7, 1948

Splendid apartment block consisting of four suites. Owner's suite and cottage all in good condition. Rents $1,000 per month. Terms.

$15,000

Attractive apartment block consisting of four suites. Owner's suite and cottage all in good condition. Rents $1,000 per month. Property in perfect

$25,000

Two suite-by-side duplex in Fairfield. Rents $1,000 per month. Terms.

$17,500

Fairfield duplex and living quarters. Rental four rooms for tenant, partly furnished. Rents $1,000 per month. Terms.

$15,000

Fairfield duplex and living quarters. Rents $100 monthly. Guaranteed $1,700 per month. Terms. Rental $35 month. Income to be obtained.

$5000

BROWN BROS. LIMITED
Bd 4 1610
THE POST BT. PHONE B 1185-M
Member Real Estate Board of Victoria

$900 for sale. All furnished and equipped ready for the tenant. Good immediate possession. Central location. Box 8101 Colonist.

76 EXCHANGE—REAL ESTATE

FAIRFIELD — EXCHANGE OR SELL Modern bungalow, 4 rooms, 2 bedrooms, large lot, garage, $4,000 or $4,500. Purchase $1,000 cash, balance terms.

$1,000 — Equity in Fairfield. Cash or terms. Double suite, 3-room and 2-room. Under building restrictions. Rents $100 per month. Box 8101 Colonist.

F. W. MOORE & CO.
108 Johnson Street. Phone B 7341 B 8042
Evenings Call L. Rainbow B 8326 or C. Pitchford, G 1900

77 LISTINGS CANCELLED

HOUSES SOLD BY VERNON MARTIN
Sold during the month of January, 1948

101 Jamiko Ave.
4138 Elva St.
130 Cloet St.
1101 Fort St.
1101 Fort St.
1125 Palmerston
1125 Palmerston
1125 Palmerston
1114 Rockland
1114 Rockland

Call with us for new results. Phone B 4154.

766 KINGS ROAD EAR KEEN SOLD.

WE NEED
Several more homes in Oak Bay. Call Charles Walling

SOLD—
3868 Prof. Bay Road, sold by Mr. Kingsley
Evenings Arrange Appointment Mr. Kingsley

Pemberton, Holmes, Ltd.
810 FORT STREET G A0247 G 1139

78 HOUSES FOR SALE

— LANGFORD'S —
$6300 — BEFORE NOON—Income of $1,000 per month, revenue per month. Price $6300 terms, revenue per month. Price $6300 terms. Revenue per month. Price $6300 terms. Revenue per month. Price $6300 terms.

78 HOUSES FOR SALE

FINANCIAL SURVEY LIMITED

VISTA HEIGHTS, overlooking the city. A lovely modern home. Spacious living-room, dining-room, kitchen, hot-air furnace, master bath, stucco. Prices $7,500. Landscaped gardens, garage in rear. Immediate possession. Phone 2-[illegible]

FAIRFIELD—Lovely six-room bungalow in choice District, fine size living-room with fireplace, dining-room, kitchen, three bedrooms, bright sunny kitchen, three-piece bath. Full cement basement, hot-air furnace. Separate garage. Price $7,350

FAIRFIELD—Lovely six-room bungalow in choice District, fine size living-room with fireplace, dining-room, kitchen, three bedrooms, bright sunny kitchen, three-piece bath. Full cement basement, hot-air furnace. Separate garage. Price $7,350

[illegible] bungalow, [illegible] Oak Bay in a high-class residential district. Living-room, dining-room, built in 1946. Hot air furnace, full cement basement, concrete garage. Price $7,500. Terms. Owner leaving city. Immediate possession. Phone [illegible]

OAK BAY VIEW—Five-room bungalow with light in floors, modern raised fireplace, hot-air furnace, full cement basement, [illegible] large living-room with fireplace, three bedrooms, dressed attic. Price $6,350

VICTORIA WEST—Five-room sitting bungalow with full cement basement, hot-air furnace, fireplace in living-room, [illegible] Tube and wood chicken house. Lot 50 x 120. Washington's home. Price $5,500

HIGH GROVE—Four-room sitting bungalow, dressed on ½ acre of good land with 30 fruit trees. Separate garage and chicken house. Price $5,250

SUNNIDGE DISTRICT—Four-room bungalow with lovely large living-room with fireplace, dining, two bedrooms and [illegible] kitchen. Two large lots. Full cement basement. Price $4,950

COLLEGE DISTRICT—Six-room bungalow, four-room bungalow, part basement and furnace, situated on a large corner lot, [illegible] stops at your door. Possession [illegible] Price $3,900

HIGH GROVE—Five-room semi-bungalow, [illegible] dressed lot, [illegible] fruit trees, [illegible] Price $3,900

FAIRFIELD DISTRICT—Four-room cottage, situated on a large lot near stores and right on transportation. This home is ideal for retired couple and the price includes [illegible] Price $3,900

Fairfield District—Four-room cottage. Price $3,750

Fairfield District—Four-room cottage. Price $3,750

[illegible] Bungalow, [illegible] DOUGLAS STREET — E 2613 or E 4044

Sidney:
Mr. Wetherstone, E 8108; Mr. Hodges, G 5802; Mr. Strathdaniel, B 6450

HEISTERMAN — E 4161

OUR 84TH YEAR

CITY—$1000 TO HANDLE

Close to all amenities in new south end this 5-room bungalow. The asking price is Only $4800

CLOSE IN—$2500

A well-built 5-room home. Living-room with fireplace, dining-room, kitchen, [illegible] room, bath. Good basement, hot-air furnace, with good heating system. Manchester, Lot 50x140. Open to offer. For quick sale

NEAR MT. TOLMIE—$6500

Modern home and centrally to the TWO YEAR OLD bungalow, featuring gracious living-room with [illegible] fireplace, [illegible] kitchen, 3-piece Pembroke bathroom, two siting-rooms. Two bedrooms. Lot 50x140. Expert Renovated. Hot air furnace. Full cement basement. Terms. Exclusive! All range included in the price. Possession by arrangement. Investing little home can be bought at reasonable price. Lot 50x140. Terms. Price for $7,500. Exclusive listing

TWO MORE AT $6500

In our member popular district. Much more than you can remember. Two attractive stucco-type homes at. Up-to-date living-rooms, dining-rooms, kitchen, [illegible] Terms and wide range of terms. Your consideration

CITY—$6600

Varied 6-room bungalow for quick sale. Living-room with fireplace, dining-room, [illegible] bedrooms, 3-piece Pembroke bath, basement with hot air furnace. Nice lot in lawns and shrubs. Near shopping district. Terms. Price $6600. Exclusive listing. Consider on this property

SACRIFICE SALE—$7500

Attractive stucco bungalow, two years old. Four rooms and dinette. Full basement, garage, hot-air furnace. Close, city. Terms arrangement.

No Phone Information

HEISTERMAN & CO.

Established 1904
900 VIEW STREET PHONE E 4161
Evenings: E 8088 or G 0047

CABELDU & MAY LTD.

OAK BAY

Sparkling SEMI-BUNGALOW OF RIC MODERN—Very well situated and close to Oak Bay Junction. Living-room, dining-room of exceptional hall, large living-room, grade-size living-room, entrance with fireplace, kitchen, bedroom, modern bathroom, [illegible] Full cement basement with hot-air furnace, large attic. This is a very attractive and comfortable home.

$12,600

ROOMING HOUSE—Comprising 4 good rooms and two bathrooms, and 8 garages. Rented on large lot. Well-kept. Ideal for retired couple. Rooms are rented and income is invested on Single Bond and is producing good income.

Priced for quick sale $7500

Six-room house situated on Montreal street off Douglas Road. This is bound to be a gem in Value with the development of the new large hospital.

Pay attention to this one at $4750

WATERFRONT

This home has a very handsome exterior and is situated on a large lot on a quiet street. Living-room, dining-room, kitchen, hall, living-room 24 x 12, bedroom, maid's room with lavatory, bathroom, and full basement with hot-water heating. Lot 50 x 140. Terms. Price $18,000

CABELDU & MAY, LTD.

1203 BROAD STREET E 5776

EXCLUSIVE DISTRICT

This well-built home, just completed, has lovely living-room, dining-room, large up-to-date hall, oak floors, ultra-modern kitchen, [illegible] and bedrooms, [illegible] room, two-piece bathroom, [illegible] basement, hot-air furnace, [illegible] Terms. Price $10,500

RICHMOND-DESPARD

Seven-room stucco home, brand new. Large living-room, dining-room, sunroom, [illegible] bedrooms. Oak floors. Full basement. Hot-air furnace. Lot 50x[illegible]. Terms. Price $11,550

Attractive stucco bungalow, [illegible] situated close to [illegible] on a 50x[illegible] lot on exclusive district, ready [illegible] to move into. Selling for [illegible]

—URGENT—

WE HAVE CLIENTS WAITING FOR HOMES — Five-room — [illegible] district. Phone [illegible]

STEWART CLARK & CO.

264 PEMBERTON BLDG PHONE G 1025
Evenings: G 1076, E 3112

78 HOUSES FOR SALE

P. R. BROWN & SONS LIMITED

JAMES BAY

Close to Oak Bay in a high-class residential district. Living-room, dining-room, built in 1946. Six dressed rooms on main floor and four rooms and bath on second floor. Attic. Open fireplace in living-room. Hot-air furnace. Full cement basement. Concrete garage. Lot 50x[illegible]. Terms. Price $5,500

GORGE

Attractive stucco home of 4 rooms plus sunroom. Living-room, dining-room, kitchen, 3-piece bath. Full cement basement. Hot-air furnace. Terms and price on garage. Possession. Price $8,500

OAK BAY

[illegible] Close to Oak Bay Junction. Living-room, dining-room, kitchen, three bedrooms, 3-piece bath. Full cement basement. Hot-air furnace. Terms. Price $7,500

OAK BAY

Close to Oak Bay in a high-class residential district. Living-room, dining-room, built in 1946. Six dressed rooms on main floor and four rooms and bath on second floor. Attic. Open fireplace in living-room. Hot-air furnace. Full cement basement. Concrete garage. Lot 50x[illegible]. Terms. Price $5,500

OAK BAY

Close to Oak Bay Junction. Six-room bungalow, three bedrooms, 3-piece bath. Full cement basement. Hot-air furnace. Terms. Price $7,500

OAK BAY

Close to Oak Bay Junction. Six-room bungalow, three bedrooms, 3-piece bath. Full cement basement. Hot-air furnace. Terms. Price $7,500

OAK BAY

Close to Oak Bay Junction. Six-room bungalow, three bedrooms, 3-piece bath. Full cement basement. Hot-air furnace. Terms. Price $7,500

OAK BAY

NEAR SCHOOL

Close to Oak Bay in a high-class residential district. Living-room, dining-room, built in 1946. Six dressed rooms on main floor and four rooms and bath on second floor. Attic. Open fireplace in living-room. Hot-air furnace. Full cement basement. Concrete garage. Lot 50x[illegible]. Terms. Price $5

70 HOUSES FOR SALE

$8400—SAANICH

A newer-built 5-room effient bungalow containing living-room dining-room, two bedrooms, kitchen, fine stone fireplace, all hardwood floors throughout, full basement and furnace. Electric garage. Lovely lawn and good vegetable garden. Definitely one of the better-built homes. Ask for Mr McVey.

$7950—GORGE NEAR TILLICUM SCHOOL

A brand new two-room bungalow. Full basement and furnace. Enough room with fireplace, dine-in, garage. Exceptionally well built. Owner open to offer. Ask for MR. McVEY

$6950—BLACKWOOD AND FOUL BAY

FINE ROOMS — FURNACE HEAT — NO STAIRS TO CLIMB

One of the nicest four-room bungalows in town. Contains living-room, open fireplace, two bedrooms, compact kitchen, full size basement, furnace, concrete walks, fenced yard in all rooms, nearby school, bus service garage. Twenty-minute walk to town. Ask for Mr McVey.

$2950—SAANICH ROAD AND DOUGLAS ST.

A FINE ROOM BUNGALOW one basement; three-piece bathroom. Good lot. Immediate possession. Ask for Mr McVey.

$3200—ONE-HALF MILE FROM TOWN

FIVE ROOMS one basement, oil-fired dining-room, two bedrooms, kitchen with pantry, stove included. Owner. Ask for Mr McVey.

TED HAWKES & CO.
G 6175 1618 DOUGLAS Eve. G 4232

GREATER VICTORIA REALTY

NO TATES ST OFFICE PHONE E 4134

LAKE HILL

Here we have a very exclusive property in about 2 acres. In this lovely spot can build a short distance from the highway and enjoy the view. There are two houses over on the south-eastern end of the property. One is a large 7-room house facing on the main road and the other, facing onto the extensive grounds, has 4 bedrooms, living-room, dining-room, sun parlor, basement, this is wired for electric range, connected with the main house. Hot water heating throughout. Garage, chicken house, greenhouse. Basic equipment for a self-sufficient home. This property is worth looking at. Priced moderately priced at $14,000

WATERFRONT BAKER BAY—Brand new 3-room bungalow, 3-piece bathroom, kitchen, living-room with fireplace, bedroom and kitchen. Waterfront with fireplace open. Price $5800

SEANICH, CLOSE IN, NEAR QUADRA Very modern two-bedroom bungalow of four rooms with hall. Living-room has fireplace with oak floors. Attractive garage, including kitchen range $6300

LANGFORD—Three-room stucco bungalow. Very modern, with oil stove and heat. $4200

STERLING FURNITURE
Mr Loring E 7200 Mr. Craig, E 8047
Mr. Mitchell G 6173
Member Real Estate Board of Victoria

RANDALL'S OAK BAY NEAR THE SEA

Beautiful semi-bungalow on one of the nicest streets in Oak Bay. Modern in every respect. Hardwood floors throughout. Basement, furnace, three-piece bathroom, large rec. room, garage and garden plots.

$10,500
Call Mr. Randa

GEORGE RANDALL
1260 DOUGLAS STREET G 6189

Arthur E. Haynes, Ltd.

$2600 CASH

Located near the Jubilee Hospital. Two-room bungalow, fully hardwoored, in fruit trees, ornamental trees, shrubs, etc. Bedroom, 12x12, living-room, 12x18, with fireplace, dining-room, kitchen with breakfast nook and gas stove. Two spacious bedrooms and three-piece bathroom. Fully lined full basement with furnace. Garage. Immediate possession. Reasonable terms. Balance like rent. Price $7900
Phone ask for W. Jones, E 5383
108 FORT STREET E 3833

LANGFORD

Two new stucco cottages, two 3-room and one three. Everything new and modern. 3-piece bath, oil-fired, etc. Large lot.
Price:
3-Room cottage $4250
4-Room cottage $4750
Please ask for Mr. Reed-Palmer

TED HAWKES & CO.
1618 DOUGLAS ST. (Near The Bay)
Phone G 6175, Evenings, E 5887

OAK BAY. A DESIRABLE HOME in this fine-locality, modern stucco bungalow, 3-piece living-room, French doors to family-room, 3-piece bathroom, kitchen, 2 bedrooms, Hardwood floors, garage, Corner acreage; this is a very rare property. $9500

NORTH QUADRA DISTRICT. Stucco bungalow, 3-piece bathroom, 2 bedrooms, large living-room, hardwood floors, Electric range and furnace, hardwood floors. Has size to suit purchaser $8500

A. S. MILLER
1206 BLANSHARD ST. Empire 6855
Real Estate Auto Liability Insurance

CLOVERDALE

POSSESSION 30 DAYS

First time offered for sale. A cosy and charming modern bungalow of 3 bedrooms, marble table, floors included. Full concrete basement, furnace, fine concrete garage. Price $4450

Alfred Carmichael & Co., Ltd.
1010 BROAD STREET G 7141

FAIRFIELD

STUCCO APARTMENT BUILDING

Large Suites, all self-contained, gas ranges, Frigidaire garages. Rented for OC-D-Terms. Well built, well maintained, well rented. Only one suite with furniture. Complete fully furnished, income $194 per month. Price $17,500

For Further Particulars
Call Mr. Sands, G 6189

GEORGE RANDALL
1260 DOUGLAS STREET

COSY 4-ROOM BUNGALOW

With basement and furnace. Terms: Immediate. Sec 1 at 2870 Rockbank High Quadra district. $6500

YARDLEY, c/o Hagar's
Phone G 4133 or Residence G 1860

72 HOUSES FOR SALE

$12,600—BURNSIDE AREA

FOUR-ROOM BUNGALOW—BASEMENT RIGHT ACRES

A ten-year-old four-room bungalow with full basement and furnace. Living-room, dining-room, kitchen, two bedrooms, 3-piece bathroom, open fireplace, cured ceilings. Right across of very good land, two fertile acres, ideal for poultry or market garden. Terms arranged. Immediate possession. Ask for Mr. McVEY

$6950—SAANICH ROAD AND DOUGLAS ST.

A FINE ROOM BUNGALOW one basement; three-piece bathroom. Good lot. Immediate possession. Ask for Mr McVEY

$3200—ONE-HALF MILE FROM TOWN

FIVE ROOMS one basement, oil-fired dining-room, two bedrooms, kitchen with pantry, stove included. Owner. Ask for Mr McVEY.

TED HAWKES & CO.
G 6175 1618 DOUGLAS Eve. G 4232

GREATER VICTORIA REALTY

NO TATES ST OFFICE PHONE E 4134

LAKE HILL

Here we have a very exclusive property in about 2 acres. In this lovely spot can build a short distance from the highway and enjoy the view. There are two houses over on the south-eastern end of the property. One is a large 7-room house facing on the main road and the other, facing onto the extensive grounds, has 4 bedrooms, living-room, dining-room, sun parlor, basement, this is wired for electric range, connected with the main house. Hot water heating throughout. Garage, chicken house, greenhouse. Basic equipment for a self-sufficient home. This property is worth looking at. Priced moderately priced at $14,000

WATERFRONT BAKER BAY—Brand new 3-room bungalow, 3-piece bathroom, kitchen, living-room with fireplace, bedroom and kitchen. Waterfront with fireplace open. $5800

SEANICH, CLOSE IN, NEAR QUADRA Very modern two-bedroom bungalow of four rooms with hall. Living-room has fireplace with oak floors. Attractive garage, including kitchen range $6300

LANGFORD—Three-room stucco bungalow. Very modern, with oil stove and heat. $4200

STERLING FURNITURE
Mr. Loring E 7200 Mr. Craig, E 8047
Mr. Mitchell G 6173
Member Real Estate Board of Victoria

RANDALL'S OAK BAY NEAR THE SEA

Beautiful semi-bungalow on one of the nicest streets in Oak Bay. Modern in every respect. Hardwood floors throughout. Basement, furnace, three-piece bathroom, large rec. room, garage and garden plots.

$10,500
Call Mr. Randa

GEORGE RANDALL
1260 DOUGLAS STREET G 6189

Arthur E. Haynes, Ltd.

$2600 CASH

Located near the Jubilee Hospital. Two-room bungalow, fully hardwoored, in fruit trees, ornamental trees, shrubs, etc. Bedroom, 12x12, living-room, 12x18, with fireplace, dining-room, kitchen with breakfast nook and gas stove. Two spacious bedrooms and three-piece bathroom. Fully lined full basement with furnace. Garage. Immediate possession. Reasonable terms. Balance like rent. Price $7900
Please ask for W. Jones, E 5383
108 FORT STREET E 3833

LANGFORD

Two new stucco cottages, two 3-room and one three. Everything new and modern. 3-piece bath, oil-fired, etc. Large lot.
Price:
3-Room cottage $4250
4-Room cottage $4750
Please ask for Mr. Reed-Palmer

TED HAWKES & CO.
1618 DOUGLAS ST. (Near The Bay)
Phone G 6175, Evenings, E 5887

OAK BAY. A DESIRABLE HOME in this fine-locality, modern stucco bungalow, 3-piece living-room, French doors to family-room, 3-piece bathroom, kitchen, 2 bedrooms. Hardwood floors, garage. Corner acreage; this is a very rare property. $9500

NORTH QUADRA DISTRICT. Stucco bungalow, 3-piece bathroom, 2 bedrooms, large living-room, hardwood floors. Electric range and furnace, hardwood floors. Has size to suit purchaser $8500

A. S. MILLER
1206 BLANSHARD ST. Empire 6855
Real Estate Auto Liability Insurance

CLOVERDALE

POSSESSION 30 DAYS

First time offered for sale. A cosy and charming modern bungalow of 3 bedrooms, marble table, floors included. Full concrete basement, furnace. New concrete garage. Price $4450

Alfred Carmichael & Co., Ltd.
1010 BROAD STREET G 7141

FAIRFIELD

STUCCO APARTMENT BUILDING

Large Suites, all self-contained, gas ranges, Frigidaire garages. Rented for OC-D-Terms. Well built, well maintained, well rented. Only one suite with furniture. Complete fully furnished, income $194 per month. Price $17,500

For Further Particulars
Call Mr. Sands, G 6189

GEORGE RANDALL
1260 DOUGLAS STREET

COSY 4-ROOM BUNGALOW

With basement and furnace. Terms: Immediate. Sec 1 at 2870 Rockbank High Quadra district. $6500

YARDLEY, c/o Hagar's
Phone G 4133 or Residence G 1860

73 WANTED TO BUY—HOUSES

Have you some savings experienced and reliable? Ask Mr. Stone. G 8181

3 TO 5-ROOM HOME WANTED, WITH 2 bedrooms, basement, by mature, first class tenant. Reply Box 1

BUSINESS WOMAN WIDOW, WANTS 2 self-contained suite, 2 or 3 rooms with bath or bachelor apartment, or weight exchange. Reply Box 1, Times Sub Office, Oak Bay.

FAMILY, IN AND DOWN ON SEIDE 12 years with position at one and Must be in good residential district, preferably Oak Bay. Will pay amount $15 500 Reply Box 1, Times.

NORTH QUADRA DISTRICT PREFERRED—I want to buy for my aunt a home suitable for her, consisting of 3 bedrooms, to be ready for occupancy in about 2 months. Reply Box 1, Times.

WANTED—FOR JUBILEE DISTRICT—Require bungalow of large home with reasonable acreage. Box 976, Colonist.

I HAVE YOU A FOUR OR FIVE-ROOM HOUSE, or a lot on which I can build a $2,000 cash and handle Will deal with owners only. Box 678 Colonist.

I HAVE YOU A 4 TO 7-ROOM HOME, between $4,000 and $7,000? Have client with cash. Write Mr Eaton G 6132

I HAVE A CLIENT WHO URGently requires a home in Oak Bay, Fairfield or Gorge. Will pay up to $6,000 Please call Marion Wheeler, Bowman Investments Ltd., G 6132

I HAVE $2,000 AS DOWN PAYMENT ON a home in Oak Bay or Fairfield. Will consider job. Can do all repairs. Box 1600, Times.

MY CLIENT, WHO IS MOST ANXIOUS to buy a home in Oak Bay, Fairfield or Gorge, has cash available. Must be modern and in good location. Will pay up to $6,000. Please call Marion Wheeler, Bowman Investments Ltd., G 6132

YOU WE ARE LOOKING FOR ACCOMmodation for a client arriving Tuesday. Three-room suite, bachelor, or two-room bungalow, with housekeeping for over 12 years old. Please call Mr Haugh: Office, G 1186 or E 2131.

URGENT FAMILY MOVING HERE TO Victoria, Jan. 15, requires furnished home, 3 bedrooms, close to bus, no children. Box 787 Colonist.

WE HAVE THREE CLIENTS WHO URGENTLY require two or five-room bungalow or house to let or rent. If so, send full particulars at once. Box 1, Times.

WE HAVE THREE CLIENTS WHO URGENTLY require two or five-room bungalow or house to let or rent. If so, send full particulars at once. Box 1, Times.

HALMAGRE & CO.
207 Central Bldg. Phone E 2131

I WANTED—A FOUR-ROOM AND DINETTE bungalow with full basement and furnace, in good shape, close bus, years old, within walk of town. Will pay cash up to $6,000 or up to $7,000 for home or live investing. Call Mr McVey at Tedhawkes & Co. G 6175 Eve. E 4232

I WANTED — IN BURNSIDE AREA OR Saanich, a five-room house, or small bungalow, with without basement. Possession end of January. Please call Mr Dowdeswell G 8175, eve. G 4232.

I WANTED—IN THE QUADRA AREA A five-room house, or small bungalow, with basement. Cash up to $5,000 cash and suitable good monthly payments. Call Mr. McVey, Ted Hawkes & Co G 6175 Eve. E 4232

I WANTED FOR CLIENTS IN FAIRFIELD District, a five-room house, 3 bedrooms, preferably. Immediate possession. Call Mr. Craig, Office G 1186 and 2131 THURSDAY.

I WANTED — 6 OR 8-ROOM APARTMENT, main floor, Bellevue-Cedar district. Close in. Call Mr Mr. Jones, Mark Jones, Office, 1012 Fort Street G 1186.

I WANTED IN OAK BAY—A 4 OR 5-ROOM bungalow, with basement, Cash up to $6,000. Call Mr. Craig, Office G 1186. Ask for Mr. Hinde, G 8175 evenings, E 2431

I WANTED—IN GOOD DISTRICT, a one-room, bungalow, heat, have space for 2 bedrooms, Cash up to $4,000 Reply Box 718, Colonist.

I WANTED, FOR CASH, A 3-BEDROOM house, with good garage, near Beacon Hill. Phone E 2312.

I WANTED — SMALL HOUSE, COUNTRY or city, by reliable pensioner. $1,000 down, amount. Box 814, Colonist.

PLEASE LIST YOUR PROPERTIES WITH MR. McTAVISH
801 Fort Street Phone E 4914

PLEASE! PLEASE! PLEASE! EQUIMALT OWNERS

Urgently required for a client who must move to Esquimalt by February 20 a five-room house, with full size lot, with room to make for extra room in basement. PRICE (cash)
Please ask for Mr Belle
G 6189

Pemberton, Holmes, Ltd.
655 FORT STREET G 6151

TWO GOOD HOMES WANTED IN OAK BAY OR UPLANDS

One must have 3 bedrooms and double garage, the other 2 bedrooms and single garage. The latter requires fair bedrooms, double glazing, Oil-O-Matic heat, fire place, full size lot, large garage and workshop, grounds. Definite cash clients. Please call Mr. Dowdeswell, Office G 8175, call Mr. Crosse, G 6189, evenings G 6175.

LIFETIME WANTED—Due to our management series, we require listings of homes in Oak Bay, Fairfield and Gorge to suit our many clients. Please call us about your home, values to $5,000. For immediate sale, quick and amicable attention. Phone G 4186, Mr. McGillivray

FINANCE CORPORATION
1010 DOUGLAS ST. G 6151

IS YOUR PROPERTY FOR SALE?

THE LISTING OF YOUR HOME or FARM Business Property is respectfully requested. Our organization offers wide scope to purchasers

LEACH & SPARKS
620 View Street E 6117
Members of Real Estate Board of Victoria

IS YOUR PROPERTY FOR SALE?

THE LISTING OF YOUR HOME or FARM Business Property is respectfully requested. Our organization offers wide scope to purchasers

LEACH AND SPARKS
620 VIEW STREET PHONE E 6117
Members of Real Estate Board of Victoria

80 PROPERTY FOR SALE

A LOT IN CROCUS HIGH QUADRA—Ideally located with wide street trees, adjacent to Beacon and station. Phone E 5181.

A GOOD BUILDING LOT FOR SALE—Size 65 x 172, near bus and street car. For information, phone E 8316.

CROCUS WATERFRONT LOTS OF HIGHER GROUND $ 1412, E 8486.

HALF ACRE, CORNER CEDAR HILL Rd. Bring and Transport Fruit and Good soil, some rock. Phone E 7663.

80 PROPERTY FOR SALE

LOT FOR SALE OR QUADRA BETWEEN E 3878

ONE BLOCK FROM WATER, BUILDING lot in first-class conditions, with large lot. Cash or terms. If this house, apply directly. Cost lot at maximum. E 3111.

TO RENT — ON THE PROMOTE HOME city centre. Phone G 8186.

SUITE SUITE TWO-BEDROOM HOME CUMBERLAND ROAD—Closely located (repair lot, equity — sure Business) streamlined and neat; to build. Bloc. 1600 BAY MARINE. Will be sure to be in the sure, conditions. All cleared and ready. This is the best buy in Oak Bay. Price

DOWNTOWN STRATHNA LOT—In the heart of the shopping area, ideal for a small business or property foreign in $15 monthly payments. Apply Mr Strathcona Investment Ltd., 1008 Fort Street, Phone E 4134.

MARMOUT & DOWNEY REALTY
801 Central Building
G 5861 G 3012
Sandey and Eve., Mr. Rudick G 2132, Mr. Dowdeswell, E 5383, Mr. Barnard, G 2861

10 ACRES WITH 400-FOOT FRONTAGE 10 frontage Will sell or trade for other property Value $6 000 Write Box 811, Colonist.

2 LOTS ON MIDDLETON B 4386

FOUR VALUES IN SAANICH

Beach frontage near non-quarter acre of land, gently trees. Recently constructed bungalow, modern. All conveniences, good boundaries. Low taxes $5850

Stucco home of seven rooms, hardwood floors, fire stove of brick hand in gardens. A most attractive home that could be changed for general cultivation or for a small poultry farm. Low taxes. Unexpectedly $7850

Stucco bungalow of four well-proportioned rooms with wide hallway, modern bathroom with semi-tiled walls. Basement with furnace. Garage and workshop. Lot 100 x 120 feet. Immediate possession. Two doors from city centre $8250

To close an estate—80 acres with experimental farm, 20 acres cleared, balance partly timber, some cedar. Eight-room home with facilities for two families. Barn, chicken houses, etc. Suitable for dairy farm or poultry farm. Terms. Terms at sale price and at office

Ask for Mr Watson

KER & STEPHENSON LIMITED
900 GOVERNMENT STREET G 4121
Night phone, Evening 8SQ

$750—RIOR TOPAZ AVE. Here is a well-maintained lot among fine homes. Full size 50 x 120 feet. Price $750

$425—BALFOUR ST. off the Gorge. Ideal for a good prospective for one little cottage

$700—AVE A 50 X 30 on LEM. Ideal for a small home. Cash or terms

$375—TOPVIEW ST. A few feet off Richmond Rd. A good cleared lot. Price $375

$195 and $225—MARGOLD DRIVE. Two lots in this area 40 by 122 ft. For sale at these prices

TED HAWKES & CO
1618 DOUGLAS STREET G 6175
Evenings Mr Foster, E 7365

TWO AND ONE-HALF ACRES of choice building sites in Cedar Hill residential section of MODIFIABLE TYPE properties. Ideal for a small poultry farm or a small "Retreat" Call at our office for further information.

BAYNE & NORMINGTON
101 PEMBERTON BLDG (Opp. Post Office)
Phone E 1131 Eve.—G 8084—G 7587
FROM 7-30

LAKE AND SEAFRONTAGE

PROPERTIES IN THE BURNSIDE AND COWICHAN DISTRICTS

Farms, Homes, Acreage and Business Opportunities

Phone or Call on
HENDERSON, PEAKE & CO., LTD.
170 STATION STREET, DUNCAN, B.C.

81 PROPERTY WANTED

VETERAN REQUIRES 3 ACRES WITH in 5-mile circle. $1500 after 4 p.m.

WOULD BUY WATERFRONT PROPERTY any near Sooke or Patricia Bay. Must be reasonable. Write Box 1, Times, reasonably. Write details, where close close to Victoria which I would like to trade, but time is not essential. I find the right property. Write Box 1, Times. If you are interested, please Box 788 Colonist.

82 ACREAGE FOR SALE

TYLER GROWERS, ATTENTION — 5-C Tyler Street, Sidney. Phone 2 2161, Cedarville 20 B

THREE AND ONE-HALF ACRES FIRSTLY level, good soil, strawberries and loganberries, 10 miles from city hall. Rent 24 a T. Reynolds, Old Wes Beacon Road

7½ ACRES BEAUTIFUL FORT CITY MAIN road, 1 mile from Sidney, 3 miles from Victoria, cottage, 3-bedroom, 3-piece bathroom, bath, wiring. Prime for quick sale $6,500 Owner Box 1600, Colonist

SAND SAND SAND

Approximately 10 acres of good land in Cowichan Bay area. Good soil, good drainage. Contains between four or five acres of this area could handle an offshoot. This area has been divided to a depth of 44 feet. Ideal for a "Sand" Sale. Price reasonable. Terms. $1000

Please ask for Mr. Reed Palmer

TED HAWKES & CO.
1618 DOUGLAS ST. (Near The "Bay")
Phone G 6175; Evenings, E 5887

83 FARMS FOR SALE

A BEAUTIFUL 5-ACRE FARM, 5-MILE circle, lovely home, open fireplace, full basement, furnace. Hot water and electric pressure system. Price $6,000 cash. $3,000 Owner. Complete listing

RANDALL'S
THREE ACRES AND MODERN 6-ROOM HOME

Located within three miles of P.O. Ideal home for market garden or poultry farm. Well-kept home. Price $9000

An additional six acres adjacent may be purchased very reasonably

Call Mr. Jones

GEORGE RANDALL
1260 DOUGLAS ST G 6189

SAANICH

15 ACRES in choice farming district in Saanich. SIX-ROOM BUNGALOW on the property, barn, hen, chicken house, etc. Good timber suitable for fence posts and ornamental purposes trees. Very good soil. Price $13,200

BAYNE & NORMINGTON
101 PEMBERTON BLDG (Opp. Post Office)
Phone E 1131 Eve.—G 8084—G 7587

85 FARMS FOR SALE

BAPTY VALLEY

APPROX 20 ACRES OF WHICH 15 ARE all tillable. Four-room cottage, with bathroom, electric light, electric pump, chicken house, barn, cow stable, machine shed, outbuilding, basement, garage with workshop. Price $2850

RALPH H. WILSON
200 Pemberton Bldg Phone E 8012
Evenings—G 6, Scott, G 3668

$2250—Rs 1930—SIDNEY SPECIAL Orchard, fencing for fowls, or cows or goats. Five-room house, bathroom, electric light and water. Barn and water attached on a good-size lot. Close to bus and stores. Cash or terms

$6500—Rs 318 SPECIAL EXCLUSIVE. Three-room house, bathroom, electric light and water. Barn and chicken house. Good soil. Well-cultivated highway, close to bus and stores. Cash or terms

Lot from Miss Jessie Rattray, Saanichton, opposite village—fronts with Brownlow. A REAL GOODY BUY

P. W. MOORE & CO.
638 Johnson Street Phone E 7161, E 8065
Evenings, Call
O. Pedlow, G 7166 or L. Sandback, G 6320

READY FOR YOU AT SOOKE

30-acre farm, with 10 under cultivation, 10 cleared

Water and light
Chicken house and large barn
Has water
30 cows 2 cow
Chickens 150 laying hens
Price $10,500
Terms

Independent Insurance Agencies, Ltd.
800 POST ST GARDEN 1987

FARM HOME—CLOSE IN

Fine acres of Colwood Prairie. Colonial-style home. Four acres cleared. Barn, chicken house, pigeon house, garage. Priced to far above. Price $12,000

KER & STEPHENSON LTD.
900 GOVERNMENT ST G 4121

Maynard & Sons

AUCTIONEERS and APPRAISERS
Since 1887

Instructed by an Oak Bay Client and Several Others, We Will Sell, in Our Salerooms, 731-733 JOHNSON ST.

TODAY, 1:30
High Class, Practically New

Household Furnishings

UPRIGHT PIANO
BEAUTIFUL 3-PCE. "TUB-BUTT" SUITE
CHESTERFIELD SUITE
Walnut Nest of Tables and several other Walnut Pieces, 6-Piece Walnut Dinette Suite, 9-Piece Dining-Room Suite, Twin Beds, Sewing Machine, Ranges, Heaters, Gas Plates, Electric Heaters, Etc., Glass, China including Dinner Service, Mantel Clocks, Silver and Brassware, Binoculars, Weather Glass, Etc. All-Enamel Bath, Wash Basins, Hoover Vacuum, Etc.

See Yesterday's Papers for Details.

USUAL MORNING SALE, 10:30
Poultry, Vegetables, Bath, Doors, Garden Tools, Useful Furniture, Hives-Drawn Dump Cart, Hay Rake, Etc.

MAYNARD & SONS — Auctioneers
731-733 Johnson St. G 5931

Russel McTavish

Settlement & Appraiser
Salesrooms
1612 OAK BAY AVE.

Renewed with instructions from a Prominent Australian Family, to dispose of their Goods

Immaculately Beautiful

Household Furniture

Two-Door G-E Electric Refrigerator

This one being listed for a larger type of home.

APARTMENT BUILDING

together with an Price an arrangement of Lovely Chairs as has ever been stored in Oak Bay. Also Chesterfield Suites, Extended Apartment will offer all the above, as well as the following Items, for sale by

PUBLIC AUCTION

commencing at 7 P.M. Sharp.

SAT., Jan. 31
At the Salerooms.

A partial list of the Heavy Consignment is as follows:—

Cottage sets, 6-hole, Pure White Enamel Coal and Wood Range

Consisting Water Ski, PORCELAIN, Bedsteads, GURNEY

GAS RANGE (as NEW)

Large Type CONSERVATION COAL A WOOD & GAS RANGE.

2 Sets Of Chesterfield SUITE.

Up-to-date CHESTERFIELD SUITE.

2-pc. Marble CHESTERFIELD SUITE.

2 Simply Magnificent Walnut Bedroom Suites
(Congoleum Inlayed decoration)

2 Almost NEW DINETTE SUITES (one 5-Piece and one 7-Piece)

Hardwood Walnut BOOKCASE with glass sliding doors

Solid COFFEE CABINET.

Solid CONSOLE TABLE.

Solid OCCASIONAL SUITES

Three NEW CHESTERFIELD SUITES.

DUTCH STYLE ARMCHAIRS.

Large Assortment of Chesterfield SUITES, WITH Matching Chairs, Lounge Chairs, CHAIRS or Drawers.

Large Assortment, Etc., Etc., Etc.

Crown Crested Studio suite RADIOS, TABLES, CHAIRS, Etc.

TRAILER, RADIOS, CHAIRS, CHESTS, CLAD. 7 to a box. Card Tables, 8 Ft. Serve Tables, are so much demand of them.

RUSSEL McTAVISH
G 2241

whose motto is, Service Satisfy Unlimited Cash for your Unwanted Better Things. Call get you MORE for the Articles you would like to discover of by Auction.

85 FARMS FOR SALE

HELPS MAYOR'S FUND

Indicative of the widespread support being given the Mayor's Fund for sending parcels to Britain was the receipt of a cheque for £10 from a San Francisco. Three cottons of canned food were sent in by Rev E. C. Brown, St. Paul's United Church, Sidney.

87 NOTICE

PRIVATE BILLS

NOTICE is hereby given that the time for receiving Petitions for Private Bills for the ensuing session will expire on Thursday, the 11th day of March, 1948. Private Bills must be presented to the House on or before Tuesday, the 23rd day of March, 1948. Notice of Intention to apply for Private Bills must be received on or before Tuesday, the 20th day of March, 1948.

Dated the 23rd day of January, A.D. 1948.

R. E. STUART TAYLOR
Clerk of the Legislative Assembly

CROYDON, England (CP) — New Roman Catholic schools here will cost £120,000 ($504,000)

KEEP THE RAIN OUT!

Get One of Our New Tarpaulins

Mildew-Proof, Fire-Proof and Water-Proof Suitable for Covering Articles Such as Cars, Trucks, Machinery, Etc.

In Sizes 6 x 8 to 20 x 20
Priced to Sell

FOR YOUR SHORTAGE—
SEE OUR SURPLUS

CAPITAL IRON & METALS LTD.
1824-1832 Store Street G 2434 - G 8441

NOW-RCA VICTOR RECORDS Bring You . . .

GOLDEN EARRINGS

(From the film "GOLDEN EARRINGS") Played by Charlie Spivak AND HIS ORCHESTRA

An appealing gypsy melody in the sweet, melodious Charlie Spivak style — with Irene Daye carrying the vocal. It's a hit—you'll want to hear today . . . at your RCA Victor Record Dealer's.

Also TENDERLY . . . . . Charlie Spivak and his Orchestra

Both on RCA Victor Record 20-2585 . . . . . 75c.

Look to RCA Victor Records for the Latest Hits . . . . . Here are just a few!

WITH A NEY ARE A HO HO AND A HO HO HO! — Louis Prima and his Orchestra — RCA Victor Record 20-2615 — 75c

PASS THAT PEACE PIPE — Louis Prima and his Orchestra — RCA Victor Record 20-2615 — 75c

THE BEST THINGS IN LIFE ARE FREE — (Rich from the film "Good News") — Beryl Davis — RCA Victor Record 20-2608 — 75c

PASSING FANCY — Vaughn Monroe and his Orchestra — RCA Victor Record 20-2615 — 75c

10 A LITTLE BOOK SHOP — Vaughn Monroe and his Orchestra — RCA Victor Record 20-2615 — 75c

PAPA, WON'T YOU DANCE WITH ME? — Jimmy Dorsey and his Orchestra — RCA Victor Record 20-2608 — 75c

I STILL GET JEALOUS — (Both from the Production "High Button Shoes") — The Three Suns — RCA Victor Record 20-2608 — 75c

Convert your Radio to a Radio-Phonograph with the Famous RCA VICTOR RECORD PLAYER
Just plug in! Self-contained, self-starter, fits most wood cabinet.
Price: $21.50

THE STARS WHO MAKE THE HITS ARE ON — RCA VICTOR RECORDS

DAVID SPENCER LTD. 611 VIEW ST.
KENT'S 641 YATES E 7104
FLETCHER'S 4 Floors at 1130 Douglas Street
C. H. and J. McMILLAN BOOKS, Phone SP
HUDSON'S BAY COMPANY Always Available at THE BAY

SCIENCE BRINGS YOU BRIGHTER, SAFER FLOORS!

Lin-x ANTI-SLIP SELF-POLISHING WAX

Here's the answer to your question: "Will we ever have beautiful waxed floors without the danger of slipping?" Now—science presents its new domestic marvel . . . a brand new type of floor wax with a special ANTI-SLIP ingredient!

The name—Lin-X Anti-Slip Self-Polishing Wax. Use it with confidence . . . your floors will gleam with brilliant lustre—yet chances of slipping are reduced to a minimum! More good news—Lin-X Anti-Slip Wax is water-repellent. Spilled water won't mar it. Just spread it on—it dries to a shining finish in 20 minutes, and polishes itself! Lin-X Anti-Slip Self-Polishing Wax is everything you could ask for—everything you have asked for—and you can buy it at your favourite store, now!

Lin-x PASTE WAX
This excellent paste wax gives a rich, durable finish to hardwood floors—cleans as it polishes—dries in 15 minutes. Lin-X Paste Wax isn't marred by water, scrubbing, or dust. The best paste wax on the market!

The Marvels of Science brought to Your Home

MEET THE WHOLE FAMILY OF LIN-X HOME BRIGHTENERS
They're at your store, now!

THE CANADA PAINT CO. LIMITED — THE LOWE BROTHERS COMPANY — THE MARTIN-SENOUR CO. LIMITED — THE SHERWIN-WILLIAMS CO. OF CANADA LIMITED

AN APPLE FOR EVE

by KATHLEEN NIXES

CHAPTER XXXV—Continued

"No, I'll not be hushed, darling, Loveday. Loveday, Loveday, you know what you mean to me. You know how I hate this creeping into another man's house, listening every minute that were together for the sound of his key. Won't you be straight with me? Tell me, Loveday, tell me, Chris, this is good-bye tonight. Don't you see that it must be so?"

She leaned her face against his and some tiny tears as she said it, and they clung together.

"You mustn't cry," he said, "you mustn't be afraid. Nobody can stop the sound of his key. Won't you be sweetheart, don't you?

"I am infatuated! I am transformed by wine! I feel for you, Chris." she said in a whisper. "No woman's heart in the world could feel more. Just to have your brown face there, dear, so near—so near that I can lay my finger against it, so, is something—something for me to remember. Remember when we parted, Chris. When we can see each other any more."

"We will never be parted now," he said. "I am going to stay here as your guard—to guard what is so infinitely precious to me, until I can take you tomorrow to Nevada and leave you and the children there."

"Chris, this is good-bye tonight. Don't you see that it must be so?"

She leaned her face against his and some tiny tears as she said it, and they clung together.

"You mustn't cry," he said, "you mustn't be afraid. Nobody can stop the sound of his key. Won't you be sweetheart, don't you?

"I am infatuated! I am transformed by wine! I feel for you, Chris." she said in a whisper. "No woman's heart in the world could feel more. Just to have your brown face there, dear, so near—so near that I can lay my finger against it, so, is something—something for me to remember. Remember when we parted, Chris. When we can see each other any more."

"We will never be parted now," he said. "I am going to stay here as your guard—to guard what is so infinitely precious to me, until I can take you tomorrow to Nevada and leave you and the children there."

"Yes, I'm his wife"

"And he is coming in on this boat." This was a statement made after some study of the papers. "He is injured"

"Yes. His foot's amputated." Her face, turned up earnestly to meet the man's look, had paled suddenly.

"Hospital case"

"No. They said not. He wants to come directly home."

"How did you know that, Mrs Ingersoll?" said a quiet, middle-aged, slender man who had joined them.

"I don't know how that news came. We didn't hear anything until last month. But I was notified that he had been injured, and his foot amputated, and that he had been decorated," Loveday said.

"He must be a brave man," the little man said, giving her a keen look through his spectacles.

"I don't know what he did, but he's been recommended for the Congressional Medal of Honor." Loveday gripped in her bag again, produced a newspaper clipping and a picture. "This was in The Examiner ten days ago," she said. "Lieutenant Ingersoll; that's my husband."

The two men looked at the cutting, returned it to her.

"If you'll come this way," the small man said then. Loveday went with him along the dark pier. A fringe of men and women had been at the shore end of the roped-off dockhead, but down here in the dimly lighted, dark, high-roofed place, only officials, guards, and dock hands were scattered about.

She shivered, drew her fur coat more warmly about her. Loveday leaned back against the wall of the shed and huddled herself into her garments, too.

A man came down the dock with a big tray. Other quiet forms were seated on the kegs now, talk of husbands, brothers, sons, children, and their mothers evacuated from the danger zone went on. The thick cups of life-giving drink, the crisp buttery rolls went about. Loveday drowsed, wakened, dozed again.

She was wide awake and looking up at the star-spangled black sky toward the north when suddenly half the glittering pageant was cut away. Blackness, high, unbroken, silent, had glided in between her eyes and the constellations. The ship was coming in.

There were no whistles, no lights, no cries of welcome. Quietly ropes were flung; figures moved in the dark, there was a subdued commotion. A few men came down the gangplank, a few went up. The first pallid, colorless light of dawn, striking in from the east, showed bundled, hooded children along the promenade deck rails, scores of small, intent faces.

(To Be Continued)

BLIND TOURISTS

VANCOUVER (CP)—United States tourists visiting Vancouver in 1947 numbered 812,052, more than double the annual average before the war, the tourist association announced.

At the Theatres

Famous Musical Group In Western Film

Admittedly the finest western musicians in the nation, the Sons of the Pioneers, famous orchestra makes another appearance in Republic's high budget musical Western starring Roy Rogers, "Cowboy and the Senorita," which opens today at the Dominion Theatre.

Here sings, written by the group which has turned out tunes destined to become part of America's musical lore, will be heard for the first time in the picture.

Action and Adventure In Outdoor Drama

The story of an adventurer the saga of an now dead cards with the polished poise of a professional gambler. For her role opposite David O. Selznick Technicolor production of Margaret Mitchell's story of the old south, "The never-to-be-forgotten picture is now showing at the Capitol Theatre.

PLAZA Marjorie Main can make anyone laugh in the role she plays in "Ma and Pa Kettle," which opens today at the Plaza Theatre, marks their seventh screen appearance together.

CAPITOL Everybody wants to see "Gone With the Wind" and everybody wants to see Clark Gable as Rhett Butler and Vivien Leigh, playing as Scarlett O'Hara in the memorable David O. Selznick Technicolor production of Margaret Mitchell's story of the old south. The never-to-be-forgotten picture is now showing at the Capitol Theatre.

TODAY

JOHN MILLS
CELIA JOHNSON in
Noel Coward's
"This HAPPY BREED"
TECHNICOLOR
SPECIAL FEATURE CARTOONS—SAT. MAT.

OAK BAY

SAL HEPATICA
The GENTLE SPEEDY LAXATIVE
Gives FAST RELIEF
Also combats
EXCESS GASTRIC ACIDITY

Church Meeting Elects Officers

Canon Greenhalgh reappointed J. Atkinson as rector's warden, and R. S. P. Sewell was elected people's warden at the annual meeting of St. Martins-in-the-Field Church.

W. Gilbert, E. Foster, H. Levings, Dr. Salsich, H. Salsich, F. Watts, C. Kemp, S. Wilson, A. Willis, C. Caldicott and T. Willoughby were appointed to the church committee.

E. Foster, P. Watts, C. Caldicott and Mrs. Harding were named representatives of the Synod. Mrs. Harding and Mrs. Cornwall will be delegates to the rural-deanal conference.

Debrett Comes To Victoria

The Nut House, 718 Yates Street, is bringing to Victoria three huge searchlights to be used in introductory shows featuring Debrett's famous chocolates on Friday and Saturday. The lights are the same used during the London Blitz and have a range of 50 miles. The lights to be shown in Victoria were in use by the United States Government in Honolulu during the war and each is 900 million candlepower. The power required to light one of these lights would be sufficient to light up the Central Building. Each light required a generating plant of its own. They are the largest type made in the world and the original cost to the United States Government was $45,000 apiece $120,000 worth of equipment and 2 million 400 candlepower of light is being used for the entertainment of Victorians in front of the Nut House January 30 and 31. Police permission has been granted to hold the shows.

Amusements ON THE SCREEN

Atlas—"Merton of the Movies," starring Red Skelton.

Capitol—"Gone With the Wind," starring Clark Gable and Vivien Leigh.

Dominion—"Roy Rogers, Cowboy and the Senorita," with Roy Rogers, Trigger, Bob Nolan and the Sons of the Pioneers.

Oak Bay—Noel Coward's "This Happy Breed."

Plaza—Marjorie Main in "The Wistful Widow of Wagon Gap."

Rio—Vera Ralston and William Elliott in "The Plainsman and the Lady."

Royal—"Dark Passage," starring Humphrey Bogart and Lauren Bacall.

York—Clark Gable and Greer Garson in "Adventure."

ROYAL THEATRE Humphrey Bogart and Lauren Bacall are cast together for the third time in Warner Bros' dramatic "Dark Passage," which is now showing at the Royal Theatre. This is an action-packed screen version of the David Goodis novel of the same name, which has been directed by Delmer Davis. Davis is also responsible for the screen play, making this a double-scoring clean for him.

ATLAS THEATRE Red Skelton and Virginia O'Brien team for comedy at a country bumpkin who becomes a Hollywood movie star. The picture, now showing at the Atlas Theatre, marks their seventh screen appearance together.

RIO THEATRE Vera Ralston and William Elliott are the leads in Republic's "Plainsman and the Lady" starring William Boyd, Andy Devine, Ethel Barrymore, Russell Hayden, Gabby Hayes, Jane Darwell, Victor Jory, Ian Hunter, Jerome Cowan, Ward Bond, Harry Davenport, Pierre Watkin, Frank Ferguson, Tristram Coffin, Ralph Peters, Jack Kenney, Ed Cassidy, Jack Rice, Frank Ellis, Jack Ingram, Frank Jaquet, Frank Ellis, Jack Ingram, Frank Jaquet, Frank Ellis, Jack Ingram, Frank Jaquet

Vancouver Island News

From Colonist Correspondents

Conservatives Appoint Ald. Watson President

PORT ALBERNI, Jan. 29—Ald. Donald Watson of Alberni was appointed president of the Progressive Conservative Association here. Other officers named were John Bracken, Hon. Herbert Anscomb, and George Bird, honorary presidents, Norman Bull, Port Alberni, and Arthur H. Sebb, Sproat Lake, vice-presidents, P. B. Ashbridge, secretary-treasurer; J. Percy Dunn, Port Alberni, Mrs. Ethel Perry, P. Bloom, Mrs. H. Jones and Mrs. M. E. Glann, executive committee.

ALD. DONALD WATSON

Nominating Mr. Bird as an honorary president, Mr. Campbell referred to him as the "grand old man" of the Alberni, and said that during his long period of residence in the district, Mr. Bird had never wavered in his support of the Conservative cause.

Ald. Watson, in accepting presidency, said both Conservatives and Liberals must bend all their efforts if the democratic way of life was not to be undermined by subversive "Red" elements which were being away at the structure of democracy.

Reece H. Hague, organizer, reviewed the existing political situation in the province and stressed the necessity of both old parties maintaining strong organizations if control of the Province was to be prevented from falling into the hands of inexperienced theorists, intent only upon engaging in socialistic experimentation which would undermine the sound economic structure upon which British Columbia has been built.

"Even with Coalition," said Mr Hague, "we cannot afford to rest on our oars. In order to hold and win seats we must see that strong and capable candidates are nominated. We Progressive Conservatives must maintain and strengthen our organization so that we can play a vigorous and vital part in assuring the election of Coalition standard bearers who can be relied upon to uphold the standards and fight for the principles upon which our democracy is founded.

"If this Dominion democratic government gives place to one of 'home rule' which are the very antithesis of democracy, it will be primarily due to the apathy of many electors, who, while recognizing the merits of our existing governmental system play oft active part in assuring its continuance." Mr Hague concluded

Set Inquest Date In Motor Mishap

COURTENAY, Jan. 29 — An inquest into the death of Leslie Walker, 22, who passed away in Cumberland Hospital Wednesday night, will be held by Coroner W. H. Spinks in Piercy's Funeral Home next Wednesday morning. Walker was fatally injured in an automobile accident on Cumberland Road about 6.45 p.m. Wednesday.

Born in Alberta, he came to Courtenay four months ago, and had been employed by Corfield Motors, Ltd. for two weeks. He is survived by his parents in Alberta, and his widow, the former Pamela Wheeldon of Denman Island. Funeral services will be conducted by Rev. W. J. Welch on Denman Island Friday.

Provincial Police stated that Barney Husland was driver of the automobile which turned over near Cumberland Cemetery, resulting in the death of Walker. Mrs. Walker and James Cairns, the other passengers, escaped injury.

Members of the coroner's jury who viewed the remains were Frank Grummett, foreman, Joseph Hitchen, Gordon MacIntyre, D. L. Morris, George Murdoch and William Hudson.

Magistrate Fines Indian for Brew

ZEBALLOS, Jan. 29—Stipendiary Magistrate George Nicholson's Police Court session consisted of an Indian being charged and fined $25 for making homebrew; a man being given suspended sentence for committing a misdemeanor in the local hospital, and a vagrant given a suspended sentence to allow him to leave town, there being no facilities in the local lock-up for short-sentence prisoners. Neither the magistrate nor the constable have a wood pile. They both burn oil.

Sanitary Official Visits Community

CAMPBELL RIVER, Jan. 29—Claude H. Blomhofuse of Victoria, assistant sanitary inspector for the Province, recently visited the district. Accompanied by A. C. Lipp, school board secretary, he examined the Campbell River school grounds and noted their deplorable condition, and also discussed sewerage problems. The two officials made plans and sketches to be presented to the school board. The inspector also visited the various cafes and business establishments in the district.

War Veteran Dies

John Angus McDonald, a resident of Parksville for 20 years, died suddenly at the Veterans Hospital here Tuesday night. Mr. McDonald, a veteran of the Great War, was born at Gould's Station, Quebec 58 years ago. He is survived by his widow at Parksville; one brother, Colin, Hanna, Alberta; and three sisters, Mrs. Moore, Montreal; Mrs. White, St. Louis, Mo.; and Miss McDonald, Miami, Florida. Funeral services will be held at St. Ann's Anglican Church, French Creek, on Saturday at 2 p.m.

Ship at Zeballos

ZEBALLOS, Jan. 29—The Provincial Police patrol vessel P.M.L. 18 has been at Zeballos for the past few days on a routine patrol of West Coast points. RCMP officers are aboard this ship checking up on matters pertaining to their own jurisdiction.

Camp Ships Logs

ZEBALLOS, Jan. 29—The Manning Logging Camp is again in full production following the annual shut-down. An average of one barge load of logs leaves every week in tow of one of the Inland Tug & Barge Co., Ltd. vessels for the Manning Timber Products Ltd., Mill at Victoria.

Contribute $350

CAMPBELL RIVER, Jan. 29. — Lourdes Hospital has received $200 from the Women's Auxiliary towards the cost of operating theatre equipment. The Ladies' Auxiliary of the I.W.A. at Bloedel Camp Five also contributed $150 to be used in outfitting a children's ward.

Passes Suddenly

QUALICUM BEACH, Jan. 29 — J. Walker, operator of the Qualicum Beach Bakery, died suddenly at his home here. The late Mr. Walker recently sold the bakery to Croft Reid. Crawford, who, plan to take over the business on March 1

Group Discusses District Clinics

CAMPBELL RIVER, Jan. 29—The Public Health Advisory Committee for School Districts No. 71 and 72 met in the fire hall with School Inspector H. D. Blafford presiding. Monthly reports were given by the district nurses, Miss V. Hele, Campbell River; Miss E. Moody and Mrs. L. Young, Courtenay, and Miss O. Skinner, Cumberland.

Dental clinics were discussed, and it was agreed to investigate the possibilities of establishing such clinics in both districts.

A discussion was also held regarding the furnishing of a central health office to be set up at Courtenay.

Visits Qualicum

QUALICUM BEACH, Jan. 29—Major J. B. Cortley, director of postal services, and president of the Association of Canadian Clubs in Canada, was guest speaker at a Canadian Club meeting here. His account of an imaginary trip to England, Scotland, France, Switzerland and Belgium, illustrated by lantern slides, proved interesting, especially the pictures of war graves in Europe.

Weather Forecasts

East Coast of Vancouver Island—Cloudy with weakly scattered rain showers. Winds northwesterly 10 m.p.h. Temperatures normal.

West Coast of Vancouver Island—Cloudy with rain showers. Winds northwesterly 20 m.p.h. Little change in temperature.

Heinz CONDENSED Cream of Green Pea Soup

A favourite now in plentiful supply.

57

Pile Sufferers

If you have most pile sufferers I believe that you too will be glad to know that relief from the itching soreness and burning pain at times

My Ram-Bond formula is different. Remember, I don't just claim it will help you. I submit taken with a grain of salt. I believe relief some of the conditions inside your home that cause you such intense misery and pain.

Ask 75¢ for honest with you—there are many cases where Ram-Bond does not seem to help. Nevertheless, I feel it is worth trying of any for astonishing that does not help them. If Ram-Bond helps YOU nearly like it, I feel sure you will be glad to tell others. I want to hear from your success back. I will take your word. I feel people are honest about such things.

Simply go to any drug store and get a package of Ram-Bond. Use it as directed for 10 days. Then if you are not satisfied with results, return the empty package and money back. This is an unusual offer, but Ram-Bond has been sold on a refund basis for years. I want to hear from you so as to make many refunds as Ram-Bond doesn't help most people who use it.

PS. Ram-Bond cure. It won't cost you a penny if it does not help you.

Passes Suddenly

CAMPBELL RIVER, Jan. 29 — Ernest Dunkley, acting president of the B.C. District Council, No. 1, I.W.A. attended a meeting in the Legion Hall of the executive and job stewards of I.W.A. Local 1-363. He discussed the district conventions 1948 program, which was later endorsed by the meeting. The program includes an increase in wages, union security, and a health and welfare plan. It also calls for a clearer definition of the 40-hour week

Outlines Program

CAMPBELL RIVER, Jan. 29 — Canadian Pacific telegraph agent at Nelson, Trail, Victoria and Duncan, and at Vancouver last Sunday. Born in England, he had lived in the province 38 years. He is survived by his widow.

To Attend Parley

NANAIMO, Jan 29—H. W. Bummers left here this afternoon for Victoria to attend a two-day annual convention of the British Columbia Command of the Army, Navy and Air Force Veterans in Canada, which opens in Victoria Friday morning and will include election of officers. Mrs. Bummers accompanied Mr. Bummers, who is Island organizer of the Army, Navy and Air Force Veterans

Passes at Vancouver

Ernest William Clayton, former Nelson, Trail, Victoria and Duncan, died at Vancouver last Sunday. Born in England, he had lived in the province 38 years. He is survived by his widow.

Garden Club to Meet

Saanichton Community Garden Club will meet at the home of Mrs. H. Pacey next Thursday. Mrs. G. Malstrom will lead discussion on "What to Do in February," and "Vegetables." Miss E. Jeune and Mrs. H. Crawford were hostesses at a recent meeting of the club. Mrs. Crawford led a discussion on the pruning of climbing roses.

BLACKHEADS

Lay two ounces of permatex powder upon your druggist. Sprinkle on a hot, wet cloth and apply to the face gently. Every blackhead will be dissolved. The near side sore and single way to remove blackheads.

February FURNITURE SALE

Here's the event that you have been waiting for. Genuine reductions in all departments and new stock arriving at special prices for this yearly event. Prices at the factory are certainly not being reduced as yet, but we are reducing ours regardless, to make this an outstanding furniture sale for 1948.

Come in at once and see how little the stocks are complete.

BEDROOM SUITES SPECIALS

BEDROOM FURNITURE—1st Floor

4-PIECE WALNUT SUITE with large round mirror on vanity, double bed, chiffonier, vanity and bench. Regular 219.50, for 195.00

3-PIECE SUITE, consisting of double bed, chiffonier and dresser. A really good value for a low price 95.00

Over 75 Double and Twin Bed Suites on Display

4-PIECE MAHOGANY SUITE in Colonial style. A good quality suite. Regular 219.50 for 195.00

4-PIECE BLEACHED OAK SUITE, large modern suite in latest design. 4 pieces. Regular 242.50, for..... 215.00

SPECIAL

25 Walnut and Walnut-Finish Dressers. Prices from 39.50 to 59.50 ..... 15% reduction

CHESTERFIELD SUITES

CHESTERFIELD SUITES—Main Floor

3-PIECE CHESTERFIELD SUITE in modern styling and covered in smart tapestry in blue, green and wine. SPECIAL 149.50

3-PIECE CHESTERFIELD SUITES in velour. New design and well constructed suites ..... 199.00 and 215.00

2-PIECE SUITES. These are amongst the finest quality suites on our floor. All coil spring construction and high grade coverings. Prices from 259.50 to 295.00. Your choice 199.00

KROEHLER CHESTERFIELD SUITES. The new cushionized comfort is really something and we want you to try these suites. Exclusive coverings and up-to-the-minute designs. Mohairs, tapestries, velours, damasks are all featured in our display

3-piece suites from ..... 219.50 to 325.00

SPECIAL . . . 12 EASY CHAIRS

Attractive designs and best covers. Included in this group are 4 platform rockers. Really comfortable chairs. 20% reduction brings the price from ..... 37.50 to 45.00

BREAKFAST-ROOM SUITES

CHROME SUITES in all the newest designs and featuring the HALFPROOF table tops in all colors. Chairs covered in attractive coverings of leatherette. Table and 4 chairs ..... 99.50 to 109.50

6-PIECE SUITES, including buffet, 4 chairs and extension table ..... 79.50 to 99.50

3-PIECE SUITES, in hardwood. Extension table and 4 chairs 55.00

SPECIAL—10 Only, 5-PIECE CHROME BREAKFAST-ROOM SUITES 69.50

Some of these are the Masonite tops and some are hardwood with extension. All tables have the popular hairpin legs

SPECIAL 12 Only, Chrome Armchairs, spring seated with different coloured leatherette. Regular 17.95, for 13.95

15 Only, CHROME DINETTE CHAIRS, regular 9.95, for 7.50

HERE'S A SPECIAL FOR BABY . .

10 CONVERTIBLE CARRIAGES in the very latest style. Heavy rubber wheels, chrome mudguards. Full spring construction, 1948 design. Regular 43.00, for 34.95

See Our Large Display of Cribs, High Chairs, Prams, Convertible Carriages, Etc.

DINING-ROOM FURNITURE

SPECIAL—5-piece suites in oak. These are something different in design and finish. Attractively finished in lined oak and toasted oak. Extension table and 4 sturdy chairs. Three different designs. Regular 149.50 and 129.50. Reduced to 95.00

DINING-ROOM FURNITURE—Lower Main

7-PIECE WALNUT DUNCAN PHYFE SUITE, consisting of extension table, 4 chairs, buffet and china cabinet 259.50

6-PIECE MODERN DESIGN IN WALNUT. Prima vera or bleached Prima vera. The newest in design and finish. Regular 189.50 for 175.00

6-PIECE WALNUT DINETTE SUITE. Really good value at 179.50

Dozens more to choose from

SPECIAL—4 only, Duncan Phyfe drop-leaf dining tables. Large size 59.50

Chairs to match, from 7.95

We invite you to inspect our CARPET DEPARTMENT

One whole floor of attractive carpets and carpeting. Indian rugs, English Axminster and Woltons in all sizes and patterns

CARPET DEPARTMENT—2nd Floor

SPECIAL—500 yards of 9-foot high grade Wilton Cotton in BEIGE, WINE and BLUE. If you are contemplating wall to-wall carpeting in your new home, order this NOW. Per SQUARE YARD 11.95

25—4.0 x 7.0 high grade British India Rugs 39.00

Regular 47.50, for

12—6.0 x 9.0 high grade British India Rugs 98.50

Regular 125.00, for

8—8.0 x 10.0 high grade British India Rugs 198.50

Regular 240.50, for

6—9.0 x 12.0 high grade British India Rugs 215.00

Regular 260.50, for

There are all plain rugs in soft pastel shades, also some with spray corner.

ADDITIONAL FEBRUARY SALES SPECIALS

24 END TABLES, eastern hardwood, walnut finish 3.50
10 Only, WHITEWOOD MAGAZINE RADIO TABLES, reg. 6.95 ..... 5.95
23 CARD TABLE SCREENS (picture top) 4.45
8 HARDWOOD EXTENSION TABLES, chrome hairpin legs, reg. 38.00 ..... 38.00
4 COSY NOOK BREAKFAST-ROOM SUITES, table and 2 benches, regular 49.50, for 43.50
14 CHROME ARMCHAIRS, regular 24.00 to 27.50 ..... 22.50
10 WHITEWOOD SECRETAIRE DESKS, drop lid and three drawers, each 18.50
12 CHROME HAT RACKS, regular 19.50, for 15.00
8 WALNUT SEWING BENCHES 11.95
13 BATHROOM HAMPERS, regular 11.50 and 12.95, for 9.50
11 BEDROOM CHAIRS, regular 29.50 ..... 19.50
12 SLIPPER CHAIRS, regular 11.95 ..... 9.75
6 METAL COCKTAIL TABLES, regular 10.50 ..... 5.00
19 CRYSTAL BOUDOIR LAMPS, regular 5.50 ..... 3.50
12 TABLE LAMPS, complete with shade 13.50
10 TORCHERES 16.95

DRUGGETS — To clear — HALF PRICE

Sizes 6.0 x 9.0 Regular 32.50 ..... 16.25
Sizes 8.0 x 10.0 Regular 49.50 ..... 24.75
Sizes 9.0 x 12.0— Regular 65.00 ..... 32.50
Sizes 7.0 x 7.0— Regular 15.75 ..... 7.85
Sizes 3.0 x 6.0— Regular 10.75 ..... 5.35

NUMDAH RUGS — 33 1-3% REDUCTION ON LARGER SIZES

8.0 x 10.0 Reg. 48.50 ..32.00 9.0 x 12.0. Reg. 66.00. 44.00 6.0 x 12.0. Reg. 44.50. 29.50

HOME FURNITURE CO.

825 FORT (Just Above Blanshard) Phone B 5138

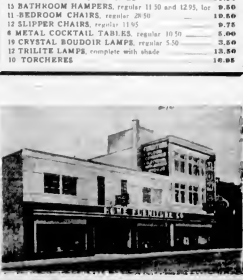

Speaker Joins Audience And Hears Own Speech

Something new in the way of addresses was brought to the Rotary Club's luncheon meeting yesterday at the Empress Hotel.

In fairness, you couldn't attribute it to laziness. It was a form of originality.

Richard "Dick" Bailey, production manager at CJVI, was responsible.

Minute talk to the club at the meeting yet he was seated all the while, and did not open his mouth.

Approached some time ago and told he would be one of three club members presenting "classification" talks at yesterday's meeting Mr. Bailey went to work and made a recording of his talk. At the meeting he said only to make a few introductory remarks, and then the recording broke in very conveniently. It was interesting, informative and spiced with humor relative to the topic.

Announcements

Alcoholics Anonymous — The alcoholic as distinguished from a social drinker, is a person who drinks even when he doesn't want to and knows he shouldn't. Such compulsive drinking causes unhappiness and ruins careers. If this is your problem, then you may obtain help "freely and confidentially" Apply Victoria Chapter, Alcoholics Anonymous P.O Box No 1, Victoria; P.O Box No 986 Duncan, B.C

Salvage Collections: The Salvation Army will pick up from your door salvage of all kinds. Used clothing shoes, furniture, your rags, household mattresses, carpets, rugs, cotton bones, newspapers, magazines rendered fats, bottles. When you give it to the Army it is to help others. Phone G 3415.

Free Lecture—Musical Appreciation, R. H. C. Palmer, pianist and critic, will speak at 8 p.m Sunday February 1, in the Princess Louise Room, Empress Hotel, illustrating with piano and records the program to be played February 8 by the Victoria Symphony Orchestra

Assisting Artists, Penelon Campaign Council Concert today, Eli Chivilla Choristers, Frank Merryfield, Phyllis Corbett, Syd Chiverall, Eileen Dancers, Reg Hoffer, Edith Mavell, Ethel James, Eileen Dunleavy.

Rummage Sale will be held at the Hard of Hearing Hall, 1418 Douglas St. on Saturday, January 31, commencing at 9.15 a.m. Proceeds in aid of Junior Auxiliary B.C. Protestant Orphanage

Bridge and Tea Tuesday, February 3, Douglas Room, Hudson's Bay Co. auspices Oak Bay Unitarian C.W.L. Bridge, 3 p.m. tea guests 3.30 p.m. Admission, 60c. All welcome.

A special reduction in Cold Waves for a limited time only. Phone Maude Edwards of the Esquimalt Beauty Parlor for further particulars. G 2326

Massage, General, Facial, colonic irrigations, reducing, electrical treatments, diet. Registered staff Estella M. Kelley 612 View Street. 901 Union Building. E 6121 E 6030

W.A. to the Royal Jubilee Hospital bridge 7c, tea 50c. Superfluity, baby's wear Wednesday, February 4, 2.30 to 5.30, in Nurses' Residence Tickets, B 3061, E 6583

Flavors Philpott will speak on the British-Soviet Trade Agreement and "the Dollar Crisis," in the Louise Room at the Empress Hotel at 8 p.m., Friday, January 30.

A Salvage Collection for Fairfield, Fernwood, Mount Tolmie. We collect rags, papers, household mattresses and all kinds of bottles Phone E 5413.

B.C. Born Japanese Trio Here To Protest Timber-Work Ban

Traveling on R.C.M.P. special permit allowing them to enter the Coast zone, three British Columbia-born Japanese came here from Greenwood yesterday to lay protests before Lands and Forests Minister E. T. Kenney against the Forest Service ban on employment of Japanese on Crown timber leases in the interior of the Province.

At the minister's suggestion, they will present a brief to Cabinet this morning.

The delegation came here representing British Columbia branch of Japanese-Canadian Citizens' Association. It comprised R. Onotera, contractor and sawmill operator, president of the association; Dr. O. J. Ishiura, dentist, past president, and S. Homma, insurance agent, executive secretary.

They asked for repeal of the ban on the grounds that it affected large numbers of Japanese families who were British subjects, that they were settled and had homes throughout the Interior, and that it was a matter, not of politics, but of bread and butter for several thousands.

Dr. Ishiura pointed out that although only 300 to 400 Japanese were actually working as loggers, they were members of families, and if they were denied employment whole families would have to move.

Members of the delegation said they were not concerned over prohibition against Japanese working underground in mines since there were no Japanese employed in the mines of British Columbia at present.

Given Traffic Post

GORDON A. SCOTT

For many years associated with Canadian Pacific Air Lines in Vancouver, Seattle, Northern British Columbia and the Yukon, Mr. Bond has been appointed traffic representative for the lines in Vancouver. He first entered Canadian Pacific service in 1926.

Tribute Paid To Relatives Of Victorian

Miss Jane Megarry, 1048 Linden Avenue, well known in St. John Ambulance activities in Victoria has received word of her three Irish nephews.

One of the boys, Samuel Megarry has been Mentioned in Dispatches for gallantry while serving with the Royal Navy during the war, from Lance, Donegal, Ireland.

Samuel's twin, William, also served in the Royal Navy and both were aboard H.M.S. Prince of Wales when Prime Minister and Prime Minister Churchill met on that vessel. The twins were also on the ship when she was sunk off the Malayan coast.

Both brothers have received presentations from residents of their home town. Another brother, Gordon Megarry, is a member of the Royal Irish Guards.

At least 80 per cent of the people in Bolivia live at an altitude exceeding 10,000 feet.

Seven New Island Companies Registered During Past Week

Five new firms in Victoria and two others Up-Island were included in a total of 39 company registrations at the Legislature Buildings during the week ended yesterday.

They were Saanichton Market Ltd., $10,000; Quin Distributors Ltd., $10,000; Id & K Logging Co. Ltd., $10,000; Colwood Mills Ltd., $10,000 and Douglas Roller Gardens Ltd., $60,000, all of Victoria; Mary Hubert Ltd., $10,000, Duncan and Western Sporting Co. Ltd., $50,000, Port Alberni.

Other new registrations during the week were

From Vancouver: Teamsters Building Ltd., $20,000; Consolidated Construction Co. Ltd., $20,000; Columbia Publicity Ltd., $10,000; Northern Development Ltd., $200,000; Royal Ice & Cold Storage Ltd., $100,000; Builders' Insurance Ltd., $10,000; Lain Surfacing Co. Ltd., $25,000; Eureka Manufacturing Co Ltd., $10,000, Audi & Cotewell Ltd. $10,000; Advertisers' Research Ltd., $10,000; Barr & Anderson (Kelowna) Ltd., $0,000 shares no par value; Wendy House Ltd., $10,000; West Coast Amusement Enterprises Ltd., $20,000, and Nor-Van Insulation Ltd., $100,000

From elsewhere in the Province—S.C. Spruce Sales Ltd., $150,000, and Gyllich & Stewart Ltd., $20,000, Prince George; Bringer & Knight Ltd., $10,000, Kamloops; A.K.C. Forest Products Ltd., $10,000, Brilliant, Cranbrook; and 200,000 shares no par value, Vernon; B & B Construction Co. Ltd., $25,000, Clinton; Cold Seal Milk Distributors Ltd., $30,000, Surrey and Turf Hotel Ltd., $60,000, New Westminster.

Registered under the Societies Act were Sidney Christian Brethren, Bridge Lake Community Club and Bella Coola Community Club.

Stress Need For Officers

VANCOUVER, Jan. 29 (CP).—British Columbia police and stipendiary magistrates are urging the provincial Government to appoint more probation officers to serve youth in rural areas.

A resolution to that effect was passed by the magistrates in annual convention here. They said that the whole province be surveyed with a view to finding the necessity of appointing more probation officers to assist magistrates.

At the present time provincial probation officers act only in the Greater Vancouver area, and in Victoria. Several municipalities have appointed their own officers but most rural districts are said to lack men skilled in rehabilitation work.

QUICK SERVICE

PETERBOROUGH, Ont. (CP).—When an automobile driven by Eldon Gray was damaged in an accident he didn't have to call the wrecker. The vehicle he collided with was a wrecking truck.

Macpherson Takes Over Post In B.C.'s Public Works Branch

Norman W Macpherson, formerly commissioner of highways for the province of Alberta, has taken over his new post as assistant deputy minister of public works for British Columbia, Hon. E. C. Carson announced yesterday.

Mr. Carson said the newly-created position of assistant deputy was one long time, in view of the greatly increased program of public works and depletion of technical staff through retirement and ill health.

Mr Macpherson is recognized as one of the outstanding bridge engineers of Western Canada, the minister said. "During his term of office as commissioner of highways he has planned and directed the expansion of the Alberta highway system.

"I consider the department is most fortunate in being able to obtain a man of Mr. Macpherson's experience at a time when the department is carrying out its expanded highway program.

Mr Macpherson is a graduate of University of Toronto, where he received his degree in civil engineering, and later took a post-graduate course. In 1911 he joined the Alberta Highway Department, specializing in bridge construction, and from 1914 to 1934 was bridge engineer for that province.

His work in the bridge construction field won for him the position of commissioner of highways which he held until his resignation recently to accept the British Columbia appointment.

Question Boys In Milk Thefts

Two juveniles believed to be responsible for thefts of money from milk bottles in the North Parkfield sweet, assorted, pkg. district were questioned by police yesterday

Following a report from a woman resident of Collinson Street that she had caught a youth stealing money from her milk bottle, city police brought to the station a 14-year-old boy

Under questioning by juvenile authorities the lad gave the name of another youth, a year younger, who he said also was responsible for a number of these thefts. Police interviewed the second boy at his home and reported he had admitted his part in the stealing of milk money

Investigation is continuing

All Things Musical

It's in paper then you are coming to PLETCHER'S Headquarters for the finest in musical instruments, sheet music and records.

FLETCHER'S LTD. 1108 DOUGLAS

FEED — GRAIN — SEEDS — GROCERIES — HARDWARE

ALWAYS SOMETHING NEW AT SCOTT & PEDEN

JELLY POWDERS, Ideal, 10¢

TEA Orange, Souchong, lb 89¢ COFFEE Labor 1 lb. tin 54¢

MAPLE BUTTER Green Farm 24-oz. tin 59¢

SPINACH Libby's 24-oz. tin 25¢

WARE'S TOPPINGS Butterscotch, 12-oz. tin 33¢ Chocolate, 12-oz. tin 33¢ Caramel, 12-oz. tin 42¢

HOT CHOCOLATE, Fry's, 1 lb. pkg 43¢

CORN SYRUP, 24-oz 49¢

BAKED BEANS St Lawrence, 20-oz tin 12¢

BAKED CHOCOLATE Fry's Diamond, 4-oz. ½ lb bar 10¢

BAG SODA Arm & Hammer, Washing, 2-oz. pkg 5¢

CARS BFG SUPER BLADE 10-oz tin 31¢

HEINZ Soup Special

5 tins for the price of 3. Assorted. 41¢ 5 tins

Scott and Peden Ltd. 816 CORMORANT ST. G 7131

SPECIAL---2 DAYS ONLY

DRYLAND CEDAR, $3.50 CORD

HARKNETT FUEL

737 Pandora Avenue G 2647

FEBRUARY

FURNITURE SALE

CHESTERFIELD SUITES

Three Piece Chesterfield Suite, full coil spring construction in modern design. Choice of rust or wine. Three pieces $149.50

Three Piece Semi Modern Suite covered in hard wearing green tapestry. Three pieces $185.00

Three Piece Large Size Suite in hard wearing soft rose colored tapestry. Three pieces $269.50

One Only—Three Piece Lorraine Suite, spring backs, seats and arms the tops in comfort and appearance. Regular $345.00 Sale $295.00

CUSTOM-MADE SUITES

For those that want the BEST.

These suites are made right here in our own workshop. All suites are made from coil springs, hand tied on English web base. Tailored to perfection in your own choice of cover, never have we had such a fine selection of Mohair, Silk Velours, Tapestries and Corded Rogs from which to choose. Suites made to order. Filled strictly in rotation.

THIS SUITES COST YOU NO MORE THAN THE REGULAR FACTORY MADE SUITS

Example

Three piece suites covered in silk velour, large size, for $289.50

See our floor samples and ask our salesmen to show you the construction.

BEDROOM SUITES

4-Piece Beautiful Matched Walnut Bedroom Suite with large plate mirror, full panel waterfall bed, vanity, upholstered bench and chiffonette. 4 PIECES $159.50

Matching Night Table $19.95

Large Size Round Mirror Suite in beautiful nut brown matched veneers. One of the most popular suites in this range we have been able to show for a long time. Four pieces $219.50

Eastern Hardwood Suite finished in best walnut, bed, drop-center vanity, matched bench and chiffonier. Four pieces $119.50

One Only—Walnut Finished Four Piece Suite. Large round mirror on vanity. Regular $189.50 Sale $119.50

YOUTH BEDS—A strong solid maple bed with built-up side, complete with spring and comfortable mattress. Price $39.50

Spring-Filled Mattresses

A well filled comfortable mattress built to give years of wear. In all sizes $29.50

Cogswell Chairs

Comfortable Deep-Seated Cogswell Chairs covered in silk velour. Choice of wine or green $46.50

LA-Z-BOY CHAIRS

Genuine de luxe La-Z-Boy Chairs with the renowned Hollywood backs, seats and spring-filled extensions

69.50 to 107.50

LAMP SPECIAL

A beautiful Spun Brass Torchere with Amber Colored Shade. 3-way lighting. Special complete with $14.95

Table Lamp clearance. Your chance to get that extra lamp. Some reduced as much as 50%

Draperies

Special clearance of discontinued lines of Prints, Marquisettes, Nets and Damasks

DINETTE SUITES

6-PIECE EASTERN HARDWOOD DINETTE SUITE

Large glass-front Buffet, large-size Extension Table and 4 Leatherette-covered Chairs. 6 PIECES $109.50

With Smaller-Size Table, 5 PIECES, $99.50

Genuine Stock of Kraftex Solid Maple Dinette Furniture. Extension Tables in two sizes. Dropleaf Tables. Wide Cushioned Corner Cabinets, Arm and Straight Dinette Chairs finished in beautiful red maple. This is more stock, and may be purchased a piece at a time or in complete set-up.

FRAMED MANTEL MIRRORS

Large oval Frame Mirrors, Round, Square and Oblong Styles, with Plain Leaf and Scroll Frames. REDUCED 30%

EASY TERMS are available at Sale Prices. D.V.A. Credits accepted

CHAMPION'S FURNITURE

727 FORT E2422

A BARGAIN OF SEMI-DRY UP-ISLAND FIRWOOD (Slabs With Bark)

And Inside Wood, Usable for Furnace, Fireplace and Kitchen Range

Buy Today and Save—Immediate Delivery

2 BIG CORDS FOR ONLY $9.00

Also We Have No. 1 Double-Screened Fir Sawdust Immediate Delivery—Bulk Only—1½ or 2-Unit Lots

P. W. WOOD CO. G5524

SEEDS

VEGETABLES and FLOWERS

All Fresh, Tested Seeds — A Good Selection of Varieties to Make Your All-Purpose and Money-Saving Garden

PLANT Sweet Peas, Early Peas, Broad Beans NOW

FRIDAY SPECIAL—1 lb. BROAD BEANS 35¢

GARDEN TOOLS—Rakes, Hoes, Spades, Shovels, Forks, Axes

FERTILIZER—For Improving Your Garden, Our "UPLANDS FERTILIZER" Is a Balanced Fertilizer for General Use. 10-lb. Bags or 50 and 100-lb. Sacks.

BUCKERFIELD'S LTD.

YARN AND GARDEN STORE 2

1106 DOUGLAS STREET 8 BACON 5101

SPECIALISTS IN DAIRY AND POULTRY FEEDS

WOOD—SPECIAL 3 Days—WOOD

All No. 1 Douglas fir, 12-in wood for furnace. Regular $5.50 Now, one cord only $5.00

Good for kitchen heater 2 cords $9.00

Also hand-picked heavy thick bark slabwood for furnace or fireplace; in one-foot or two-foot lengths. 2 cords $10.00

760 Tapscott O.K. FUEL Phone G 2452

Saanichton Meat Markets

At Saanichton Phone Keating 37X

Our New Branch Shop at 1423 Broad St.

Phone E 8311

GRAIN-FED PORK — ALL CUTS AT LOW PRICES

CHOICE BEEF — LAMB AND POULTRY

Home-Cured Bacon, by the piece, lb.	59¢	Solid Jellied Chicken, each	38¢
Home-Cured Ham, half or whole, lb.	45¢	Head Cheese, each	15¢
Home-Made Sausages, lb.	35¢	Grade "A" Large Eggs, dozen	48¢
Lean Minced Beef, lb.	30¢	First Grade Butter, lb.	70¢

LUMP 14.75 ALBERTA PER TON SGE 13.85

$5.50 Per Cord

CHOPPED WOOD AND HILLWOOD BONE-DRY SLABS CUT TO LENGTH

ACME FUEL

No. 1 FIR SAWDUST

Best Double-Screened

BACKED AND BULK

SELKIRK FUEL E3914

Winch Asserts Public Entitled To Gas Price Increase Reason

Declaring it was not right that the people of the province should have to accept without proof the mere word of the Government that gasoline price increases were justified, C.C.F. Opposition Leader Harold Winch said here yesterday he would move in the House for a return of all documents appertaining to the increases.

He made the statement in the presence of a Victoria Times reporter immediately after the House had adjourned yesterday morning.

"We are not attacking the increases as such—for the present. We want information."

He charged, too, that Imperial Oil Company had declared a virtual monopoly in Canada, with its buying done to "stop oil companies challenging the Government and endangering our whole economy."

Mr. Winch said Colin Cameron, as C.C.F. president, and he as House leader, considered the public was entitled to know the basis and justification for the increase, a mighty important and serious matter to the people of British Columbia."

He declared that Dr. W. A. Carrothers, Petroleum Control Board chairman, had refused to allow him to see the oil companies' submissions, on the ground that they were confidential and not for the public and that access could not be given to them without authority of the Premier.

In the absence of Premier Byron Johnson, en route to Ottawa, Mr. Winch said he saw Acting Premier Herbert Anscomb, who declined to give authorization.

"SERIOUS SITUATION"

"Mr. Anscomb passed the buck to Premier Johnson, though I pointed out that he has the full authority of premier in Mr. Johnson's absence," the C.C.F. leader said.

"He said it is a matter of policy and I can only get authority from the Premier. It is a serious situation when the leader of the Opposition is unable to examine reports on which recommendations are made."

Referring to a press statement issued the day before by R. M. Pidgeon, British Columbia manager of Imperial Oil, Mr. Winch declared that Mr. Pidgeon was merely parroting exactly what he had said in the House.

Charge Purchases Made Today
Go On February Accounts, Payable March 10

Phone E7111

SELF-SERVE FOODS

Your Entire Order Delivered for 5c
Use Your Monthly Charge Accounts at
No Additional Cost

Soups

Tomato, Clark's, 3 tins for 25c
Vegetable, Clark's, 48 ozs for 29c
Celery, Aylmer, 48 ozs for 29c
Mushroom, Clark's, 3 ozs for 32c
Grated Cheese, Kraft, jar 9c
Spaghetti Sauce, Alexander, tin 10c
Tomato Ketchup, Heinz's, bottle 24c
Chili Sauce, Aylmer, bottle 22c
Pork and Beans, Heinz's Vale, 20-oz. tin 17c
Tomato Juice, Aylmer, 48-oz tin 25c
Dog Food, Spry, 3 tins for 32c
Pork Mix, Tootsie, pkt. for 9c
Rolled Oats, Buckeye, 5-lb sack 39c
Tea Leaf Tea, Nabob, 1-lb. pkt. 69c
Corn Starch, Canada, 1-lb. pkt 10c
Mincemeat, Clark's, jar for 29c
Pure Cherry Jam, Holsom, 4-lb. tin 93c

Canned Vegetables

Peas, Frankford, 2 tins for 27c
Green Beans, Orchard Grove, tin 14c
Pumpkin, Seabrook, Choice, 28-oz. tin 19c
Peas and Carrots, Royal City, tin 15c

Dried Fruit

Turkish Figs, 9-lb. 39c
Black Figs, Jumbo, 2-lb. 39c
Prunes, Sunsweet, 2-lb. pkt. 37c
Evaporated Apricots, lb. 39c
Seedless Raisins, Ensign, 15-oz. pkt. 19c
Apple Flakes, Scotian Gold, 16-lb. pkt 75c
Crushed Dates, Date'le, tin 10c
Dates, Lotus, 1-lb. pkt. for 12c
Cluster Raisins, Iris, 1-lb. pkt 19c
Comb Honey, per comb for 47c
Marmalade, Hunter's, 24-oz. jar 34c
Quince Jelly, Aylmer, 24-oz. jar 49c
Spiced Ham, Olympic, tin for 39c
Pork Loaf, Pic, tin 39c
Lunch Tongue, York, tin for 49c
Spiced Beef, Olympic, tin for 19c
Weinars and Beans, Burns, tin 34c
Spaghetti and Meat Balls, Burns', tin 22c

Canned Fruits

Asparagus Cuttings, Aylmer, tin 21c
Wax Beans, Cardinal, 2 tins 37c
Green Beans, Aylmer, Fancy, 48-oz. tin 39c
Shoestring Carrots and Beets, Aylmer, tin 12c
Diced Carrots, Royal City, tin 11c

Canned Fruit and Juices

Bing Cherries, Aylmer, tin 35c
Peaches, Aylmer, 28-oz tin for 29c
Bartlett Pears, Royal City, Fancy, tin 29c
Prune Plums, Aylmer, tin 19c
Blueberries, Eagle, tin for 29c
Peaches, Brentwood, 48-oz tin for 29c
Grapefruit Juice, Texas, 48-oz. tin 19c
Grapefruit Juice, Exchange, 20-oz. tin 8c
Blended Juice, Trout Hall, 2 tins 37c
Apple Juice, Kel, 20-oz tin for 9c
Apple Juice, Sunrise, 20-oz. tins 2 for 25c
Pineapple Juice, Del Monte, 20-oz. tin 39c
Blended Juice, 48-oz tin for 29c
Orange Juice, California, 48-oz. tin 35c
Apple Juice, Aylmer, 13-oz. bottle 22c

Self-Serve Meats

SLICED BACK BACON, per lb. 75c
PORK BUTTS, per lb. 57c
LEGS OF MUTTON, per lb. 59c
PRIME RIB ROAST BEEF, per lb. 59c
SMOKED PICNIC STYLE PORK SHOULDERS, per lb. 35c
POINT BRISKET, per lb. 50c
ROUND STEAK, per lb. 59c
MILD CANADIAN CHEESE, per lb. 45c

Fresh Fruit and Vegetables

Oranges, 344's, 3 doz 43c
Lemons, 3 doz 33c
Grapefruit, Texas, 12's, 8 for 29c
Red Apples, McIntosh, Fancy, box 3.79
Pears, d'Anjou, 3 lb. 29c
Washed Carrots, 8 lb for 29c
Washed Turnips, 8 lb for 29c
Cranberries, Fine Quality, per lb. 29c
Grapes, California, lb. 16c
Home Ranch Apples, 4-grade, box 3.79
Self-Serve Foods, Lower Main Floor

Ornamental Garden Shrubs

Thrive in Sun or Light Shade!
ENKIANTHUS CAMPANULATUS — Creamy heather-like bells, brilliant foliage in fall. From 3.00
PIERIS JAPONICA—Lily of the valley-like blossoms in early spring, evergreen foliage. From 3.00
SKIMMIA FORTUNEI RUBA — Lilac-like flower panicles red on bud all winter, opening to blush-white in spring. From 3.00

Nursery Section, Lower Main Floor

Special! Children's Sweater Driers

Adjustable from size 8 to 14. Reg. 2.15 1.95
Adjustable from size 1 to 5. Reg. 1.95 1.49

Sturdy driers in rustproof metal that makes washing sweaters easier . . . keeps them looking like new.
PRESSING CLOTHS—Made with chemical treated finish for 29c
WHISKS—Useful for home or office 99c and 89c
VELVET RIBBON—Just arrived from Switzerland in gay colors. ½-inch to 3-inch widths. Yard 18c to 89c
BOUDOIR SCREENS — 3-panel style, 3 feet high, 15 inches wide. Grey or brown corrugated 9.50
DRESS FORMS—Complete kit to make your dress form. Reg. 2.95 for 2.49
SCISSORS — 5-inch blade with curved handle; Sheffield steel 2.95
HAIR NETS—Human hair for long or short bobs. Double mesh in light, medium, and dark brown and black. Each 39c
COMBS—Specialized tail combs with three prongs for curl, reg. 39c for 9c
GARMENT STORAGE BAGS—Mothproof, holds up to three garments. Reg. 60c for 49c

Notions, Street Floor

Special!

Noxzema Skin Cream 19c

Regular 25c for

It heals, relieves chapped skin . . . helps heal pimples . . . acts as an excellent powder base . . . wonderful for sunburn later on! Buy several jars at this saving price!

Dental Needs

Listerine Tooth Powder, large size 40c
Colgate's Tooth Powder, large size 40c
Pepsodent Tooth Paste, large size 45c
Colgate's Tooth Paste, large size 40c
Ipana Tooth Paste, large size 59c
Dr. West's Tooth Brushes, each 50c
Prophylactic Tooth Brushes, each 50c
Tek Tooth Brushes, each 49c
Mason Nylon Tooth Brushes, each 35c
Poldent, for false teeth, small size 20c
Pepsodent Antiseptic, per bottle 35c
Listerine Antiseptic, 14 bottle 89c
7-oz bottle 49c
Zonita Antiseptic, 14-oz bottle 89c

Shaving Needs

Mennen Talcum Powder, large size tin 35c
Mennen Skin Bracer, 12-oz bottle 1.19
5-oz. bottle 59c
Molle Shaving Cream, tube 59c
Lilac Shaving Cream, per tube 50c
Glider Shaving Cream, per tube 49c
Gillette Blades, pkt. 49c
Shaving Brushes, genuine rubber; set brush in attractive dust-proof container 5.00
Vitalis Hair Dressing, 4-oz bottle 39c
Vaseline Hair Tonic, 4-oz bottle 58c
Yardley After-Shave Lotion, 5-oz. bottle 1.50

Throat Aids

Vicks' Medicated Cough Drops, pkt 19c
Buckley's Throat Aids, per pkt 10c
Listerine Cough Drops, per pkg. 10c
Smith Brothers' Cough Drops pkt 10c
Luden Menthol Cough Drops, pkt 10c
Myasotol Pastilles, pkt. 35c

Hair Preparations

Charm Kurl Cold Wave Kits, for home permanent waving in three quick steps. Complete kit 1.25
Olive Oil Shampoo, 16-oz. bottle 69c
Halo Shampoo, large bottle for 69c
Medium size 49c
Small size 29c
Drene Shampoo, small size 19c
Medium size 67c
Large size 1.19
Booster Hair Preparation, tonic and dandruff remover, 16-oz. bottle 1.00

Nationally Advertised Products

H.B. Health Salts, 16-oz. tin 69c
Alka Seltzer, bottle 29c
Alka Hepatica, 12-oz. bottle 1.37
Bi-So-Dol, 5-oz. pkt 19c
Dickson's Stomach Powders, small tin 75c
Elixir B 1, stimulating nervous, 16-oz. bottle 1.39
Urasal, for rheumatic pains and kidney trouble, 16-oz bottle 2.00
Kapler Cod Liver Oil, 16-oz. bottle 75c

First Aid Needs

Curity Surgical Gauze, 5-yard pkt. 29c
Curity Hand Tape, plain 30c
Curity Adhesive Plaster, ½ inch x 5 yards 25c
Johnson and Johnson Band-Aid, pkt. 29c
Absorbent Cotton, 2-oz. pkt. for 29c
10-oz. pkt. 1.50
Absorbent Cotton, 1-lb. roll for 89c

Sanitary Needs

Face Elite, men's size, pkt for 59c
Face Elite, pkt. of 200 30c
Modess, regular size, pkt for 29c
Kotex, large economy pkt. for 1.19
Modess Sanitary Belts, each, at 29c
Kleenex, pkt 17c

Douche Syringe, each 2.75
Hot Water Bottle Attachment 85c
Rubber Gloves, ultra 7½ to 9½, pair 45c
Bay Syringe 49c
Bay Rubber Tubing, 5 feet in length 25c
Molded Ice Caps 1.75

Seiberling Hot Water Bottles

Thick, strong rubber to give long-lasting wear and warmth. Each 1.75

Hot Water Bottles

Well-molded with good rubber stopper. Each 1.25

Now—Easier Than Ever

Toni Home Permanent

De Luxe Kit 2.50

Regular Kit with fibre curlers 1.50
Refill Kit without curlers 1.25

Buy your Toni now! Choose the De Luxe Kit with the Plastic Curlers . . . or the Plastic Curlers are reusable, they're ribbed to keep hair from slipping . . . the results are amazing. Complete with instructions

Drugs, Street Floor

Lots of FREE Parking Space When You Shop at The BAY

With a Parking Lot Entrance Into the Store for Your Convenience
REMEMBER OUR NEW STORE HOURS
9:30 A.M. to 5:30 P.M. — Wednesday: 9:30 A.M. to 12:30 P.M.

Hudson's Bay Company.

INCORPORATED 2ND MAY 1670.

Plan Program Of Interest For Symphony

While the "Parade," a suite by William Walton for flute and strings, takes first place on the Victoria Symphony Orchestra's concert Monday night in the Royal Theatre, the other items on the program are not lacking in interest. They include the "Magnon," overture by Thomas, and a Telemann suite for strings.

Nicholas Flore, Vancouver flautist, will be guest artist at the concert. On Sunday afternoon, B. B. C. Pulsar, well-known pianist and critic, will illustrate some of the program items for students at the Empress Hotel, at 3 p.m. At this lecture, to which all music lovers are invited, Mr. Palmer will play the piano and several records.

Lafayette College, in Pennsylvania, nearly had to close during the American Civil War because many students joined the army.

Work on Village At Gordon River

HONEYMOON BAY, Jan. 29. — With the new woods settlement at the "Indian River" well advanced, school classes yet built. It will have a two-room school, a community hall, a store, small hospital, power house, roundhouse and laundry. All modern conveniences will be installed. The settlement is reached by rail from Honeymoon Bay, and is only 18 miles from the West Coast of Vancouver Island.

LONDON (CP)—Royal National Lifeboat Institution boats went to the help of 879 vessels in 1947, saved 427 lives and lost eight lifeboatmen.

BUYS AND WHYS BY Barbara Brent

A weekly advertising and information service for today's women

MONTREAL, Jan. 28th.—Chances are better than excellent that you will be the fortunate garden in the neighborhood if you let DOMINION SEED HOUSE, of Georgetown, Ontario, help you! But don't wait. Select your favourite seeds, bulbs or shrubs from the wide and wonderful variety in their illustrated "Seed and Nursery Book"! It's yours for the asking—simply write to me, Barbara Brent, 1411 Crescent St., Montreal, PQ—for your free copy of this oh-so-helpful gardener's guide!

Fancy Figuring may help to straighten out your food budget—and here's an easier way to have inexpensive meals with "appetite appeal"! Rely on BLENDED food specialties to make your every dinner a feast of plenty . . . ask your grocer for *Heinz Condensed Soups*—*Heinz Sauces* . . . *Heinz Mustards* — Worcestershire Sauce — *HP Sauce*. Then write to me—Barbara Brent, 1411 Crescent St., Montreal, PQ—for your free copy of our two booklets on how to "dress-up" meals with those famous Heinz products!

Coffee for Two . . . or a crowd is bound to be a happy get-together when you make a point of serving Chase & Sanborn! For Chase & Sanborn has a full richness of flavour that's unforgettable and he makes doubly sure of that "special" flavour bonus — try slow coffee-making tricks — Keep coffee in an air-tight container, grind just a little at a time, get accurate measure, for right strength; by measuring coffee and water accurately—don't make more coffee than you need and serve it as soon as possible—and

Add remember — quality coffee goes further—it's thrifty! That's why I urge you to ask your grocer for-morning CHASE & SANBORN COFFEE, in the vacuum-packed tin or the economical paper bag!

Just look from the skating company . . . and it didn't surprise me a bit to see the hills full of happy skiers sporting brand new styles ski jackets! Yes, ski jackets! Yes, ski enthusiasts are really taking to the new, neat nylon jackets that keep the wind out—the warmth in! For nylon jackets are light—and bulky—and so amazingly durable. They've been tested by top-notch pros . . . enthusiastically recommended for all skiers who like practical perfection in their ski clothes. So why not add to your skiing pleasure by getting one of these finest quality ski jackets—identified by the very innocuous label . . . "FABRIC MADE of C-I-L NYLON YARN"? They're available in all better stores!

Something Special for your recipe collection . . . this recipe for cookies sends with delicious OGILVIE OATS! . . . COCOA ALMOND COOKIES.

1 cup Ogilvie Flour
½ cup Ogilvie Oats
½ cup brown sugar
½ teaspn. baking powder
½ cup minced almonds
½ cup cocoa
½ cup shortening or butter or margarine
½ teaspn. salt
½ cup milk (if sour milk used, leave out baking powder—use 1 tspn. soda)
1 tspn. Vanilla

Mix dry ingredients, almonds and cocoa. Cut in shortening, then add milk and vanilla. Mix thoroughly. Drop on greased pan. Bake 20 minutes in moderate oven.

Where There's Fire, there's smoke and this is the time of year when curtains and drapes begin to look gray from Winter's artificial smoke. But I've found this a problem all well with Lux! To help keep curtains clean! Lux!, you see, is a fine, thin-boiling starch that makes ironing much, much easier—cuts laundering time and trouble way down—and best of all, helps keep soil from collecting! Add your grocer tomorrow for LUX!—try it out on your curtains—and you'll find that times between laundrings are longer!

It's Fun to "Hog the Hearth" when cold winter winds are whistling outside . . . and those cozy midwinter evenings are just the time to bring up the subject of your home-improvement plans. Keeping your home in good repair is good housekeeping—and in the long run it saves money, too. If it's really cozy you want—why not let the BANK OF MONTREAL help you with your "home plans" as they helped me with mine! Your B of M manager or accountant will be glad to discuss the *Personal Loan* plan with you and your husband. And you'll be pleased at the low cost—only 37 cents a month for a $100 loan, repayable in 12 monthly instalments.

You Can Have "master" meals of fine quality at any time! And this is the delicously easy way to do it—simply discover for yourself all the marvelously "meaty" dishes you can have with Oxo! You see, Oxo is the goodness and flavour of prime, lean beef in concentrated cube and liquid form. Serve it in vegetable soups with meatless lunches . . . extra rich, brown Oxo gravy in a jiffy . . . put extra meat into stews by adding Oxo cubes or fluid Oxo. OXO has meat stable in prime . . . and you can feed prime meat to your family this tasty treat for your family!

There Are No New Ways under the sun to improve that tasty . . . but here's an idea that's practically infallible! Bake him a rich snack with SWANS DOWN 3-CAKE FLOUR, the flour made by experts!

CARAMEL DEVILS FOOD CAKE
Sift once, then measure 2 cups Swans Down Cake Flour, add 1 tsasp. baking soda, ½ tspn. salt and sift 3 times. In separate bowl cream ½ cup shortening, gradually add 1½ cups firmly packed brown sugar, add 2 eggs, one at a time, until light. Add 2 unsweetened squares of chocolate melted after each. Add 2 or 3 separate mixtures alternately "Scoutts" and blend. Add flavor vanilla, alternately with 1 cup milk, 2 tsasp. vanilla. Bake in 3 layers 9-inch layer pans which have been lined on bottoms with paper. Then greased. Bake in moderate oven 350° F. about 35 minutes. Fill and cover with a caramel frosting.

Robert Thomson's "Scoutts" and blend. Add flavor vanilla, alternately with 1 cup milk, 2 tsasp. vanilla. Bake in 3 layers 9-inch layer pans which have been lined on bottoms with paper. Then greased. Bake in moderate oven 350° F. about 35 minutes. Fill and cover with a caramel frosting.

JIM WEST SAYS

. . . ABOUT THE RED FRONT

Other day an American labor leader told his union members:

"In this country a Communist is a fellow who keeps his heart and mind in Moscow and his skin and stomach in the U.S.A."

Weird how Communism sucks in some intellectuals. I should think an "intellectual" was a person who did a lot of independent thinking; but amongst the Commies you think what they tell you to think and if you get out of line, they crack down on you. If you're not allowed to think for yourself, how can you be an "intellectual"?

Strange, too, how some workmen figure Commies can help them when Russian Communism puts between 12,000,000 and 20,000,000 people into slave labor camps—biggest work gang of slaves in all history. And no denial of the fact comes from Moscow.

Doesn't seem to make sense that some Communists Uncle Sam won't let cross into his country, claiming they're agents of Russia and against democracy; BUT running big unions in this country.

But most puzzling of all to me is how some people figure Socialism is very different from Communism when both were started by Karl Marx, both want the State to own the means of production and run the people who produce things; because Russia put it into practice and there you can see how Socialism works when you try it full scale.

Jim West

The West Says . . . is sponsored by the British Columbia Federation of Trade and Industry. 6-18